

Hearing Set for April 25

Council Agrees on Schedule

The Wayne City Council Tuesday night agreed the city will pick up 46 percent of the tab for the downtown improvement with the remaining 54 percent to be assessed against the property owners.

and the property owners paying for approximately 30 percent of the cost of the project.

birth, Sam Hepburn and Larry Johnson. Councilman Keith Mosley was not present for the meeting.

meeting April 25 at 8 p.m. in the council chambers. Persons who are affected by the assessment will be given an opportunity to be heard at the April meeting.

The council took formal action on parking ordinance and three annexation ordinances. The council approved a \$2 parking violation fine with the price going up to \$4 if the fine has not been paid within five days of the

annexation. The ordinance replaces one which called for a \$1 fine and \$2 delinquent charge.

The annexation ordinances nudged slightly the corporate limits of the City of Wayne.

Charles Witter, RR 1, whose property is being annexed appeared before the council to clear up questions he had concerning the annexation.

Brenda Voss

Girls Stater

Brenda Voss, daughter of Mr. and Mrs. George Voss of Winside will be the Winside Girls State representative, sponsored by the Winside American Legion Auxiliary.

Girls State will be held at Lincoln on June 4-10. Miss Voss, 17, is a member of St. Paul's Lutheran Church and Waltham League, where she serves as president. A junior at Winside High School, she is class secretary and a member of the National Honor Society. She participates in band, mixed



BRENDA VOSS
chorus, girls glee, annual staff, W Club and Fine Arts Club, and has been in three school plays. A sport enthusiast, Miss Voss has been varsity cheerleader for the past three years. She has played volleyball for three years, lettering twice, and has gone out for track for the past two years. She also plays recreational softball during the summer.

See **BRENDA**, page 10

Boy Scout Paper Drive

Wayne Boy Scout Troop 174 will conduct a paper drive in Wayne Saturday, April 1, beginning at 8 a.m.

Residents who have paper to contribute are asked to have it tied in bundles approximately ten inches in size and laid out by their curb.

Residents who have special needs for disposing of their paper should contact Bob Carhart after 6 p.m., 375-2976. Twine for packaging the paper is available at Gerald's Decorating Center and at Carhart Lumber Company.

Crusade Kick-Off

COUNTY CANCER Crusade Chairman goes over this year's program with Stan Wiczozek, Field Services Director from Omaha who attended the Crusade Kick-Off meeting Tuesday afternoon. The annual crusade will get underway April 1 according to Mrs. Lester Hansen, County Chairman. Other chairman are (left to right) Mrs. Nel

Sandahl, Rural County Chairman; Mrs. David Warne, Winside Chairman; Natalie Landanger, Carroll Chairman; Mrs. Clifford Johnson, Wayne City Chairman; Mrs. Hansen, Wiczozek and Mrs. Fred G. Dier, Wayne City Chairman.

This Issue . . . Two Sections . . . 26 Pages

THE WAYNE HERALD

Published Every Monday and Thursday at
114 Main, Wayne, Nebraska 68787
Second Class Postage Paid at Wayne, Nebraska

WAYNE, NEBRASKA 68787, THURSDAY, MARCH 30, 1978
ONE HUNDRED SECOND YEAR NUMBER SIXTY-SEVEN

Pat Gross VP

Dickey Heads Chest Drive

The Wayne Community Chest elected Bill Dickey president and Pat Gross vice-president for 1978 Monday at a directors meeting.

1978 United Way campaign scheduled next fall.

campaign totaled \$12,943.34, compared with a \$14,000 goal. The gifts amounted to 92 percent of goal, but board members decided to use a small surplus to make the pay out to agencies 94 percent.

Dickey succeeds Dick Manley, president the past two years, and Gross replaced B.J. Hirt, vice-president the past year.

The Chest currently raises funds for nine participating agencies. As a result of the 1977 campaign, board members allocated \$12,285.00 to the agencies. That figure represents 94 percent of the original goal.

Contributions to the 1977 campaign totaled \$12,943.34, compared with a \$14,000 goal. The gifts amounted to 92 percent of goal, but board members decided to use a small surplus to make the pay out to agencies 94 percent.

The Weather		Date	Hi	Lo	Precip.
Warming		March 22	62	40	
Trend		March 23	52	30	
		March 24	42	24	
		March 25	40	22	
		March 26	48	20	
		March 27	70	30	
		March 28	76	32	

Program Consultant Hired by Region IV

Bill Klein has been hired as program consultant for Region IV Office of Developmental Disabilities, according to an announcement by Executive Director Mary Ann Brenden.

His background covers a large spectrum of health planning. He has directed day care programs for handicapped children and adults and he has administered a work activity center for handicapped adults.

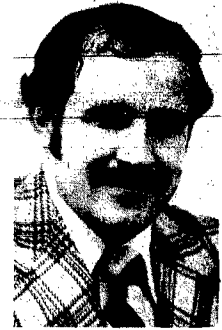

BILL DICKEY
Wayne Senior Citizens Center, 5752; Arthritis Research Foundation, 5705; Cystic Fibrosis Foundation, 5282; Florence Crittenton Home, 5206.80, and the Red Cross, \$188.

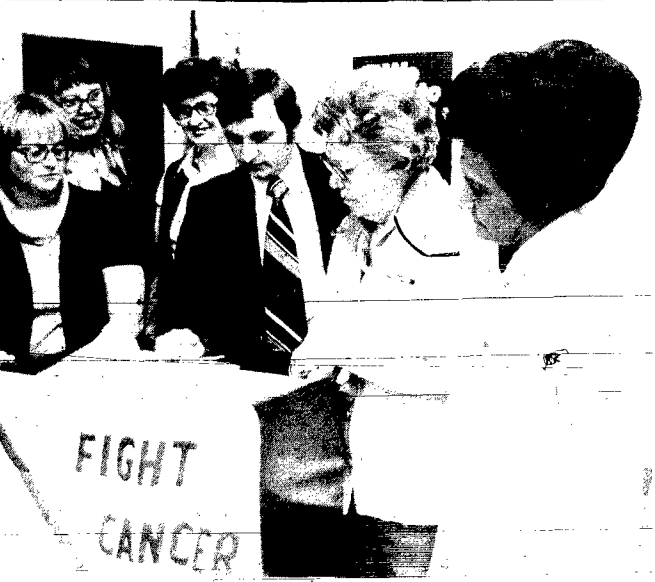

WAYNE COUNTY Sheriff Don Weible goes over a "rap" sheet with students from Wayne and Winside High School during County Government Day Tuesday. The "sheriffs" and "deputy sheriffs" are (left to right) Joanie Bowers, Winside, deputy sheriff; Mitch Pfeuffer, Winside, sheriff; Judy Hartman, Winside, deputy sheriff; Holly Mallette, Wayne, sheriff and Bob Kenny, Wayne, deputy sheriff.

Government Day

Students Learn First-Hand

Some 42 Wayne County high school students Tuesday got to hear about and learn about county government during County Government Day.

The students were greeted Tuesday morning by James Sturm, Commander of the Irwin L. Sears Post 43 of Wayne.

years because of lack of interest.

The annual event was sponsored by the American Legion with Nebraska Department Commander Wayne Davis of Hay Springs speaking to the students at a luncheon at the Vets

Club in Wayne Tuesday noon.

Trooper Roger W. Boardman, Nebraska State Patrol Safety and Training Trooper from Norfolk, was the featured speaker at the morning session.

Legal Aid Society To Open Wayne Office

A low cost or free legal service will be available in the near future to residents in a new county area of Northeast Nebraska.

have three lawyers plus a secretary and a "paralegal". A "paralegal" is a person who is trained in special areas of legal work but who is not a lawyer.

Mrs. Miller said the service does not include any criminal casework, juvenile work or cases where there is a contingent fee.

Fred Brink, city administrator, Tuesday night told the City Council that Legal Services, Inc., a unit of the federally funded Legal Aid Society, will open an office in Wayne to serve Wayne, Thurston, Stanton, Cuming, Dakota, Dixon, Cedar and Knox counties.

Kathy Miller, administrative assistant for the Omaha based service said this is the first office expansion to a rural area. She said the service will be available hopefully by May 1.

The Legal Aid Society is federally funded as an independent branch of government such as the Postal Service. See **LEGAL**, page 10

City to Test Sirens Friday

The City of Wayne will test its Civil Defense sirens at 1 p.m. Friday, March 31.

Sirens will be allowed to run only one minute with a three minute pause between each test. Sirens will be tested on the following sequence:

Alert - (Used for tornado or other natural disaster warning) - both high and low siren for one minute.
Attack - both high and low on ten seconds, off for ten seconds, continuing for one minute.
Normal time sequence of each of the sirens would be a full three minutes. Vern D. Fairchild, assistant Civil Defense director, said for the test the time will be shorter so that residents can determine the difference between test and actual warning.

Fairchild said in the event of an actual warning the public should take shelter upon hearing either the alert or the attack signals.

City to Sell Paving Bricks

The City is back in the brick selling business.

The City Council Tuesday night authorized City Administrator Fred Brink to dispose of some 10,000 to 14,000 salvaged paving bricks from Wayne's streets.

Brink said his office has received inquiries from throughout the Midwest about selling the bricks. He said the retail value of the bricks is running as high as 40 cents per brick. He said he hopes to sell the bricks for 20 cents each.

Brink asked to keep in reserve some 3,500 bricks for the city's use.

The administrator said the inquiries about purchasing the bricks is a complete turn-around from when the city originally offered the bricks for sale at 10 cents each but there wasn't much of a market then.

Boys, Girls State

Allen Delegates Named

Allen American Legion Post No. 131 and its Auxiliary have announced their candidates for Boys and Girls State.

Allen to participate in All-State activities the first week in June.

parttime organist and pianist for the Young Believers Choir.

The Post has selected Mark Creamer for Boys State and the

Darcy, daughter of Mr. and Mrs. Duane Harder of Allen, is active in numerous functions, both in and out of school. At Allen High she is a cheerleader, a member of the band, swing choir, stage band, A-Club and participates in girls track.

Pam recently was selected to participate in the fifth Young People's Citizenship seminar sponsored by the Nebraska



DARCY HARDER
Auxiliary has named Darcy Harder for Girls State. Both are juniors at Allen High School.

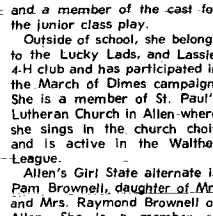

Allen's Girl State alternate is Pam Brownell, daughter of Mr. and Mrs. Raymond Brownell of Allen. She is a member of Allen's FHA, pep club, mixed and swing choirs, high school band and junior class play.

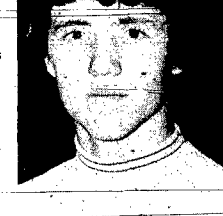

MARK CREAMER
Farm Bureau Women. The seminar is scheduled this week in Lincoln where the group will visit the Unicameral. See **ALLEN**, page 10

PEAKING OF PEOPLE

Plan Supper Carrol Youngsters Scramble for Eggs

Twenty members of Grace Lutheran Duo Club met at the church Monday night. They answered roll call by telling what time they were married.

Plans were discussed for an appreciation family supper sponsored by the Duo Club and Couples Club. The supper will be held on Sunday, April 23, at 7 p.m.

Mr. and Mrs. Hilbert Johs and Mr. and Mrs. Del Sorensen were in charge of the Easter program, followed with entertainment.

Mr. and Mrs. Arvid Marks and Mr. and Mrs. Neil Sandahl served lunch.

Pre-school through fourth grade youngsters in Carroll Saturday afternoon scrambled for dozens of Easter eggs hidden in the village park by members of the Carroll Businessmen's Club and Carroll churches.

Winners of games in the pre-school division were Wendy Davis, Jason Hurlbert and Jennifer Fork. Wendy Davis found the most eggs and Danielle Nelson and Jason Williams each found two silver eggs.

In the four and five-year-old division, game winners were Deanna Schluns, Stacy Milligan, Chris Fredricksen and Ryan Rohde. Finding the most eggs was Stacy Milligan. Deanna Schluns and Lynn Lackas each found two silver eggs.

Winning prizes for finding the most eggs in the kindergarten and first grade division were Shelly Fredricksen and Diane French. Silver eggs were found by Tim Loberg and Dana Nelson. Game winners were Kimberly Fork and Dana Nelson.

Prizes for the older youngsters, in grades two through four, went to Angela Fork, most eggs; Cory Nelson, Tammy Jenkins and Angela Fork, silver eggs; and Cory Nelson, Paul Olson and Angela Fork, games.

Redeemer Lutheran Scene of Mau-Burns Wedding Ceremony

The marriage of Lori Mau to Tom Burns was solemnized in 7 p.m. double ring rite March 18 at Redeemer Lutheran Church in Wayne.

The bride, who attended Wayne High School, is the daughter of Mr. and Mrs. Howard Mau of Wayne.

The bridegroom, son of Mr. and Mrs. Harold Burns of Laurel, graduated from Laurel High School in 1974 and served two years in the U.S. Army. He is employed at Dohrman Machine Production Co. in Emerson.

The Rev. S.K. Friesse of Wayne officiated at the ceremony. Honor attendants for the couple were Tammy Holdorf of Wayne and Leland Kinetobe of Madison.

The bride's demi-bell silhouette gown was of Chantilly lace and sheerganza featuring a mandarin neckline, camisole bodice, long Renaissance sleeves and cummerbund. Medallions adorned the skirt and cummerbund, and Chantilly lace edged the skirt and chapel-length train. The bride carried a bouquet of miniature white roses and daisies tinted in peach and green.

The bride's attendant wore a long, peach-colored dress in polyester, fashioned with a V-neckline and hooded jacket. She carried a single peach rose.

The bridegroom wore a white tuxedo with a white ruffled shirt. His attendant wore a brown tuxedo and peach ruffled shirt.

For her daughter's wedding, Mrs. Mau selected a blue two-

piece dress in polyester and lace. Mrs. Burns wore a green dress with a floral design jacket.

The 250 guests who attended a reception at Ron's Steakhouse in Carroll following the ceremony were registered by Judy Burns of Laurel. The guests were greeted by Mr. and Mrs. Monte Burns of Laurel and Mr. and Mrs. Tom Mau of Elk Point, S.D.

Gifts were arranged by Becky

Pilger of Wayne and Janet Isom of Randolph.

Mrs. Harley Reinhoel of Laurel and Mrs. Doug Mau of Wayne cut and served the wedding cake. Tammy Malchow of Laurel and Mrs. Skip Muller of Omaha poured and Mrs. Bob Rager of Emerson served punch.

The newlyweds are making their first home at 613 1/2 W. Second St., in Wayne.



MR. AND MRS. TOM BURNS

Harvey Larsens Wed 50 Years

A family dinner honoring the golden wedding anniversary of Mr. and Mrs. Harvey Larsen was held at their home in Wayne Friday evening.

The event was hosted by the couple's daughters and their families, Mr. and Mrs. Warren (Mardelle) Ellis of Broken Bow and Mr. and Mrs. Victor L. (Janet) Kniesche of Wayne. There are seven grandchildren and two great grandchildren.

Among those present for the observance was Mrs. Herbert Frevert of Wayne, who was an attendant at the couple's wedding.

Other guests included Mr. and Mrs. Roger Ellis and Amy of Fort Collins, Colo., Mr. and Mrs. Larry Larsen and Michelle of Liberty, Mr. and Mrs. Lewis May of Lincoln, Rhonda Kniesche of Fremont, Darold Boening of Howells, Bradley Ellis and Terry Lewis, both of Broken Bow, and Mr. and Mrs. Ed Frevert of Wayne.

Larsens were married at Wayne on March 7, 1928. They have four children and five grandchildren. They moved into their new home in December when they moved into town.

READ AND USE WAYNE HERALD WANT ADS

Scouts Selling Cakes

Move over mom! Dad and the Cub Scouts will be taking over in the kitchen during the next week to prepare for a cake auction in downtown Wayne next Thursday evening, April 6.

Members of Pack 175 and their fathers will combine their baking talents with the results, hopefully cakes, being auctioned by Stan Baier of Peoples Natural Gas Co. at 7:30 p.m. Proceeds from the cake auction will be used to decorate a booth at the Scout-O-Rama in Norfolk on April 22.

Den mother Mrs. Leslie Utech said about 18 cakes will be sold to the highest bidders.

WATCH FOR THE OPENING OF THE CUPBOARD GIFTS FOR YOUR KITCHEN

307 Pearl Wayne

next to Pat's Salon near Cable T.V. near City Building



Gasseling-West Plan June Wedding

Mr. and Mrs. Lawrence Gasseling of Hemingford announce the engagement and approaching marriage of their daughter, Joan Gasseling, to Gary West, son of Mr. and Mrs. John West of Primrose.

The bride-elect graduated from Hemingford High School and is employed at the Good Samaritan Nursing Home in Alliance. Her fiancé, a graduate of Cedar Rapids High School, attended the University of Nebraska-Lincoln and graduated from the University of Nebraska School of Medicine Physician's Assistant program at Omaha. He is employed at Benhathk Clinic in Wayne. A June wedding is being planned at Hemingford.

Marshes Play Piano For Federated Women

Stacey, Andrea and Layne Marsh played several piano selections for members of the Wayne Federated Woman's Club Friday afternoon. The youngsters are children of Mr. and Mrs. Jim Marsh.

Mrs. William Hagerman, program chairman, presented a film, entitled "The Shroud of Turin."

Thirty-eight members and four guests attended the meeting, held in the Woman's Club room.

Members were urged to report on books which they have read. This report will be sent to the state chairman by Mrs. Herman Thun on April 1.

Mrs. Clifford Johnson, curator of the Wayne County Historical Museum, announced that work is speeding up to have the museum ready for dedication on May 7. The Woman's Club is planning to take part in a fund-raiser for the museum on

April 27, called "Table Fashions on Parade." The event will feature a variety of table settings and display treasured china, silver and glassware.

Mildred West reviewed the activities of the District III Arts and Crafts show held at Norfolk on March 18. Twenty-one club members attended from Wayne.

Hostesses for Friday's meeting were Esther Stoltenberg, Mrs. Alfred Morris and Mrs. Lee Caauwe.

Hospital Notes

WAKEFIELD
ADMITTED: Donald Arends, Ponca; Sylvia Bodlak, Thurston; Albert Hingst, Emerson; Dorothy Hale, Allen; Wesley Barge, Wakefield; Myrtle Ullrich, Ponca; James H. Chambers, Wakefield; Susan Boeshart, Emerson.

DISMISSED: Dorothy Hale, Allen; Velma Steele, Emerson; Augusta Jensen, Wakefield; Myrtle Ullrich, Ponca; Sylvia Bodlak, Thurston; Donald Arends, Ponca.

WAYNE
ADMITTED: Arlene Zoffka, Winside; Jannice Weiland, Wayne; Cordelia Chambers, Wayne; Perry Johnson, Carroll; Donna Grashorn, Wayne; Minnie Andersen, Winside; Lydia Bane, Wayne; Marguerita Hartman, Newcastle.

DISMISSED: Helen Birdsell, Wayne; Florence Siemers, Wayne; Clara Martin, Wayne; Arlene Zoffka, Winside.

Twirlers Marking Tenth Anniversary

Town Twirlers Square Dance Club will celebrate its 10th anniversary with a free dance Sunday evening at the Laurel city auditorium.

Dancing begins at 8:30 p.m. Caller will be Jerry Junck.

81st Birthday Observed at Norfolk Church

Relatives from Winside, Wayne, Norfolk, Hoskins, Battle Creek, Wakefield and Lincoln gathered at Mt. Olive Lutheran Church in Norfolk Sunday to observe the 81st birthday of Mrs. Anna Temme.

Mrs. Temme was born March 25, 1897 in Wayne County.

Her children include Mrs. Dorothy Grosse and Mrs. Carolyn Caauwe, Lincoln, Alma Temme, Norfolk, Mrs. Esther Ekberg, Wayne, Mrs. Gladys Juhlin, Battle Creek, Mrs. Wilma Bartels, Wakefield, Frederick Temme, Wayne, and Richard and Roland Temme, Lincoln. There are several grandchildren.

USE WAYNE HERALD WANT ADS

THE WAYNE HERALD

Serving Northeast Nebraska's Great Farming Area

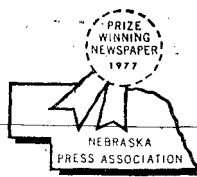

114 Main Street, Wayne, Nebraska 68787 Phone 375-2600

Established in 1875, a newspaper published semi-weekly, Monday and Thursday (except holidays) by Wayne Herald Publishing Company Inc. J. Alan Cramur, President, entered in the post office at Wayne, Nebraska 68787. 2nd class postage paid at Wayne, Nebraska 68787.



Chuck Barnes Editor
Jim Marsh Business Manager

Official Newspaper of the City of Wayne, the County of Wayne and the State of Nebraska

SUBSCRIPTION RATES

One Year \$12.00 (12 issues) in Advance
Six Months \$6.00 (6 issues) in Advance
Three Months \$3.00 (3 issues) in Advance
Single Copies 25 Cents

RED MEAT DAYS - SPECIALS -

SKIL 7 1/4" Circular Power Saw \$29.99 SPECIAL

1 3/4 hp SPECIAL \$29.99

STAINLESS STEEL
Quart Thermos with handle. \$16.88
Reg. \$22.95. Special

SUPER Quart THERMOS
36 oz. size. Reg. \$7.99. Special \$5.99

FISHERMEN: Fishing season is here - So stop in. We now have, in stock, our largest line of fishing supplies over!!

Coleman CAMP STOVES and Coleman LANTERNS

Values to \$46.00
YOUR CHOICE \$19.99 WHILE THEY LAST

GARDENERS: SEE Coast to Coast for your EARL MAY Garden Seed needs. We have a fine selection. Coast to Coast also has a complete line of garden tools and supplies

50-Piece TEXAS WARE

Melamine Dinner Ware Set SPECIAL \$24.99

TURTLE WAX
Auto Polish
18-oz. Bottle \$1.49 SPECIAL

8 Piece CORNINGWARE SET
Reg. \$24.95 SPECIAL \$18.88

Rapala FILET KNIFE
Reg. \$5.99 SPECIAL \$3.99

RED MEAT CERTIFICATES
FREE \$1 Meat Certificate On Any Purchase of \$10.00 Or More.

SALE PRICES EFFECTIVE MARCH 30, 31 APRIL 1.

COAST to COAST

Mel and Ruth Eloffson
217 Main - Wayne, Ne. - Ph. 375-3360

SUPPORT YOUR NORTHEAST NEBRASKA LIVESTOCK FEEDER'S ASSOCIATION & AUXILIARY

Come in to Swan-McLean Rusty Nail and register for 5 ea. \$5.00 meat certificates good at your favorite Wayne grocer or meat market. Also bring in your favorite red meat - beef, pork, or lamb recipe and enter it to win \$25.00.

Specials to Go With Celebration of Red Meat Days -

\$5.00 off on any Dexter or Freeman Shoe or Acme-Dingo Boot upstairs.

20 percent off any Sport Coat and Slack Combination upstairs.

100 pair pre-washed Blue Jeans. 1/2 PRICE down stairs.

75 pair Khaki and colored Jeans. 1/2 PRICE down stairs.



218 Main St. - Wayne, Ne. 68787

Next week is National Library Week and Kathleen Tooker, Wayne public librarian, invites all individuals, young and old, to stop by the library and take advantage of its many services.

Persons who haven't visited the library recently will be surprised to discover there are many more services available, ranging from a summer reading program for the youngsters to large-print books for the elderly.

The Wayne Public Library has available for check out magazines, cassettes, records, art prints and filmstrips, as well as books. The library has over 17,000 volumes, and last year had a circulation of over 35,000.

Another service the library offers for the public's convenience is a typewriter. Persons who are without a typewriter of their own can do their typing at the library. The librarian can help procure almost any book that is in a Nebraska library through an inter-library loan service, which includes books, magazines and films.

Clubs and organizations, as well as individuals, can choose from a wide selection of films. Filmstrips and records can be checked out for a two-week period. In addition, both young and old, will enjoy checking out cassette tapes for a two-week period. Old-time radio programs are included in the cassette collection.

Individuals physically or visually handicapped to the extent that they cannot read conventional books, are eligible for large print books or talking books, unabridged and narrated by professional readers on long-

playing records. Children and adult selections are available.

The library also has a large reference section and subscribes to several newspapers.

Services youngsters will enjoy include children's story hour and a summer reading program. Special library services are available to rural school students, and for the senior citizen there is a library hour each month at the Senior Citizens Center. Books can be checked out at the Senior Center and returned there or to the library. Mrs. Tooker said a meeting room also is located in the library and is available to groups by contacting her.

And, of course, the library has books to suit everyone's tastes. The selection of books includes best sellers, mysteries, science fiction, biographies and adventures.

For residents of the city of Wayne there is no charge for a library card. For persons outside the city limits there is a service charge of \$4 a year per family.

The Wayne Public Library is rated a Class A library by the Nebraska Library Commission.

Members of the library board are Dr. Sidney Hillier, Pat Gross, Mrs. Edith Wightman, Mrs. Leila Maynard and Mrs. Charles Rasmussen.

Mrs. Judy Blendenman is the assistant librarian and student librarians are Renee Milligan, Jennifer Johnson, Laura Tooker and Chris Vakoc.

Library hours are from 10 a.m. to 6 p.m. Saturday, from 2 to 6 p.m. Friday and from 2 to 9 p.m. Monday through Thursday.

Library Is More Than Books

Society Meets at Allen Museum

Dixon County Historical Society members met at the county museum in Allen March 21. Twenty-six attended the meeting.

Loyola Carpenter gave a report on the Lewis and Clark expedition. The first in a series of four films on water in Nebraska was shown.

Next meeting will be at the museum on April 18.

Of Interest to Women

THURSDAY, MARCH 30
Senior Citizens Center crochet and knitting class, 1 p.m.
Senior Citizens Center beginners and advanced bridge class, 3 p.m.

MONDAY, APRIL 3
American Legion Auxiliary, Vel's Club
Wayne Auxiliary 3757 Fraternal Order of Eagles
Acme Club luncheon, United Methodist Church, 1 p.m.
Coterie, Mrs. John Ahern, 2 p.m.
Wayne-Carroll Music Boosters, high school auditorium, 7:30 p.m.

TUESDAY, APRIL 4
Senior Citizens Center current event session, 1 p.m.
Senior Citizens Center bowling, Melodee Lanes, 1:30 p.m.
Central Social Circle tour, 2 p.m.
Hillside Club, Mrs. Wayne Gilliland, 2 p.m.
Villa Wayne Tenants Club Weekly meeting, 2 p.m.

WEDNESDAY, APRIL 5
Villa Wayne Bible study, 10 a.m.
First Trinity Lutheran Ladies Aid, 1:30 p.m.
Sunshine Home Extension club, Mrs. Orville Nelson, 2 p.m.
United Presbyterian Women, 2 p.m.
Tops Club, West Elementary School, 7 p.m.

THURSDAY, APRIL 6
Senior Citizens Center knitting and crochet class, 1 p.m.
Cuzins' Club, Mrs. Kenneth Dunklau, 1:30 p.m.
Logan Homemakers Club, Mrs. Laverne Wischhof, 2 p.m.
Senior Citizens Center band entertains at Wayne Care Centre, 2 p.m.
Senior Citizens Center beginners and advanced bridge class, 3 p.m.



'It's a Difficult Case'

AUTHORITIES HERE CHECK a map to determine which county a murder took place in Allen High School's upcoming senior class production of "Mumbo Jumbo." Checking out the map, from left, are Lem Marblehead, played by Tod Ellis; Monahan, played by Vince Kavanaugh; and Miss Emma Burfeel, acted out by June Stapleton. Complications arise when the trio discovers that the county line runs directly down the middle of the

murder victim's house. The three-act mystery comedy will be presented this Friday night in the high school auditorium. Curtain time is 7:30. Tickets are \$1.25 for adults and 75 cents for children. There will be a matinee Friday afternoon for kindergarten through sixth grade students. The play, which has a cast of 16 seniors, is directed by Connie Roberts.

Pork Misconceptions Still Hold

Red meat, one of nature's best sources of protein, will be the highlight during a three day promotion in Wayne today (Thursday), Friday and Saturday.

The Northeast Nebraska Livestock Feeders Association and its Auxiliary are sponsoring the event along with the Wayne Chamber of Commerce. The promotion is planned to focus attention on the entire meat industry, including mutton, beef and pork.

Dr. Fred Caporaso, assistant professor of food science and technology at the University of Nebraska Lincoln, says that while Nebraskans generally see pork as a desirable meat, many have misconceptions about its fat content and proper preparation techniques.

Caporaso, along with UN-L graduate student Terri Janssen, have completed a research study on Nebraska consumer attitudes towards pork. The project involved telephone interviews with 400 Nebraskans, mostly homemakers, statewide.

Part of the concern underlying the project is the fact that in the last 35 years, per capita consumption of pork has remained fairly constant, while that of beef has increased markedly, according to the professor.

Almost all of the consumers surveyed said they felt pork was a readily available and desirable food, he said. Ninety-six percent said they liked the flavor of pork, 87 percent liked the aroma during cooking and 91 percent said their families liked pork.

Despite this, however, cost and health factors appear to keep consumers from eating as much of the product as they might otherwise, according to the Institute of Agriculture and Natural Resources professor.

Over one-third of the respondents said they would eat more pork if the prices were reduced, while a number mentioned fat content, digestibility and the possibility of contracting trichinosis as concerns.

"Although most people said they thought they knew how to cook pork properly, 75 percent felt it should be cooked at least to the outdated recommended end-point temperature of 185 degrees F. (85 C.)," he said.

The present recommended internal temperature of 170 degrees (77 C) provides adequate protection against trichinosis while providing maximum flavor, Caporaso said, adding that any trichina that might be present would be destroyed at 140 degrees F. (60 C.).

"The old temperature of 185

degrees was really never needed for protection against trichinosis, but rather to "melt away" yesterday's heavy fat," he added.

While 39 percent of the respondents said they felt pork was a good meat, they expressed reservations about its fat level. Only 27 percent felt the fat content of pork was relatively low as compared to other meats and 20 percent were undecided, saying it depended upon the cut of meat.

Fourteen percent said pork was either fatty, greasy or had too many calories.

"This may have been true years ago when the pork that was produced was much fattier than it is today," said Caporaso. "But most pork cuts today are as lean or leaner than other cuts of red meat."

The professor said the results

Ganges River Program Topic

The Ganges River, located in the heart of India, was the topic of the program Monday afternoon at Minerva Club.

Twelve members attended the meeting in the home of Mrs. Carl Lentz.

Mrs. Beryl Harvey presented the program. She told the group that about one-third of India's population resides in the Ganges valley and uses its waters daily to bath and wash clothes. Calcutta is the largest commercial center.

Next meeting of the Minerva Club will be in the home of Mrs. Ray Schreiner at 2 p.m. on April 10. Edith Dale and Pauline Nuernberger will give the program.

GAY
At 7:20 & 9:35 p.m.
Bargain Matinee 2 p.m.
Sunday (Adults \$1.75)

THE FEVER IS SPREADING.
JOHN TRAVOLTA

SATURDAY NIGHT FEVER

— COMING SOON —
HEIDI WINKLER
THE ONE AND ONLY

Hair Styles... Any Way You Like
We'll create a look that's as individual as you are! Come in!

"A Cut Above"
The Headquarters

48-6 Main Wayne 375-4020

Get Ready for Spring With RED MEAT DAYS

Thursday, Friday, Saturday — March 30 - 31 - April 1

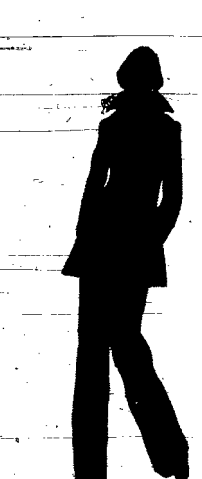

Swans Ladies Store in Wayne is joining in with every one else to celebrate this great "Red Meat Days" event.

Plan to come to Wayne and join in the fun with your neighbors and friends for these three great Days.

See in the paper and hear on the radio all about the Feeders Auxiliary's special events.

The following is the part that Swans Ladies Store is doing:

During the entire three days you can get "FREE" Red Meat certificates on all your purchases, every thing in our store will be included on this special.

This is how it works: On every \$10.00 purchase that you make we will give you a certificate worth \$1.00 that you can redeem for red meat at any of your favorite grocery stores in Wayne. Think what a savings this can be for you, as an example if you purchase \$50.00 worth of clothing, any item or items, we will give you "5" \$1.00 certificates, that will buy several pounds of ground beef or other red meat.

So come on down and buy your clothing needs at Swans and get Free meat at the same time.

Swans
apparel for Women

fanfares that old WHITE magic

The wizardry of white casts its spell on dressy sandals this Spring. And Fanfares demonstrates its skill in sleight of foot with these sleek, stripy styles. Hurry in, before they perform their disappearing act. T-strap, Quarter-strap in white, bone, blue or shiny black, \$23.95.

WAYNE SHOE CO.
206 Main — Wayne, Ne. — Ph. 375-3065

ROARING

* Refreshments * Fun for All * Women Encouraged to Attend!

Time at the Wisner Lions Club Smoker.
Saturday, April 1, 1978
Wisner Royal Recreational Club (formerly the Royal Theatre)

* Refreshments * Doors open at 6:00 p.m.

Wisner Lions Club

There's a Definite Nannen Flavor to this North Squad

There is a definite Nannen coaching flavor to the 1978 North All-Star Basketball team which meets the South in an Aug. 3-4 doubleheader sponsored by the Nebraska Coaching Association.

The North will be coached by Grand Island's Neil Nannen, assisted by Dale Sampy of Anasay, but the North roster is loaded with three members who were coached by Nannens through the school year.

Neil and brother, Lyle of Randolph each have one squad member as selected by the Association's all-star committee and coach Roger of Fremont adds another Yankee cager.

The North and the South will be playing to benefit the Nebraska Councils on Alcoholism with proceeds from the C-3 3rd game in North Platte and the Aug. 4th game in Lincoln going to the councils for their work with Nebraska's youth in alcohol and drug related problems.

The North will have its hands full in trying to reverse losses in both of last year's games. The North leads in the series, 6-5, in the nine previous years of the All-Star game.

From Neil Nannen's Islanders is guard Steve Toner. At 5-11, Toner is the shortest

all-star on either the North or South. Toner combined excellent quickness and jumping ability with a good outside shot to average 15.7 points per game his senior year.

Don Billerbeck started three years for Lyle Nannen and the Randolph Cardi-

nals. Randolph was 22-1 in Billerbeck's senior year and the 6-2 forward averaged 10 rebounds and 19 points per game.

Coach Roger Nannen's contribution to the North squad from Fremont is 6-3 forward Mark Hiatt. His junior year was shortened by half of the season due to a

broken wrist, but Hiatt still compiled a two-year scoring average of 15.4 points per game.

The North also boasts the two all-stars with the highest scoring averages from their senior years in Paul Reinertson of Ravenna and Galen Holy Rock of Rushville.

Reinertson's 38 point average is tops among the 24 all-stars with the three-year Bluejay letterman using his 6-3 size to advantage from both the guard and forward positions. Ravenna was 16-5 in Reinertson's senior year, losing a bid to the state tournament in the Class C regional playoff.

Despite playing guard his senior year, Holy Rock grabbed 234 rebounds as well as picking up a scoring average of 31.7 points per game. Rushville coach Tom Ritterbush, in noting that Holy Rock plays basketball 12 months a year, observed that "he is an excellent jumper and has the natural instinct of being where the ball is."

Another Class C performer is Kevin Janata of state champion Howells. Janata's dribbling ability as well as an ability to penetrate to the basket were key factors in Howells' drive to the

school's fourth state title in the past six years.

Madison's Craig Wehrle brings both impressive offensive and defensive credentials into the North all-star camp. Wehrle scored 20 points per game for Class B runner-up Madison, and also grabbed 12 rebounds per game. He has a four-year varsity career scoring record of 20 points per game and 50 percent accuracy on his field goal attempts.

Brad Williams played the post at St. Edward's but the 6-3 three-year starter will probably see more time at forward in the All-Star game. St. Edward coach Rich Mumm labels Williams as "very versatile. He is a scorer (21 points per game), but puts team play above individual scoring." With Williams in the lineup, St. Edward was a Class D state tournament entry this year.

Four Class A athletes round out the 1978 North squad. The biggest is 6-5 Mark Kruse of Norfolk whose inside play at the post led Norfolk to a 19-4 season. He hit on 60 percent of his field goal attempts his senior year while building a 15.5 per game point average.

Lincoln High's Nate Woods was a member of the Links 1977 state tourna-

ment runner-up team and played forward for the Links this year as they tied for second in the Trans-Nebraska Conference. At 6-4, his rebounding exceeded his scoring, 11.8 rebounds to 11.5 points per game as a senior.

Brian Hollingsworth is Omaha Northwest's first representative in the all-star game. He played forward for the Huskies despite being only 6-1 but can also play guard according to Northwest coach Dick Koch. "He's quite durable," Koch said of Hollingsworth, "he missed very few practices in three years and rarely misses school."

Bryan Hunter is Creighton Prep's ninth representative in the all-star games since its inception in 1969. He is a 6-4 center who Bro. Mike Wilmot, the Bluejay coach, says is a "very strong rebounder and scorer." That's not Hunter's primary contribution to Creighton Prep's success, Wilmot added. "His greatest asset is his ability to get along with his teammates and lead them by his example."

The North holds a one point per game scoring average over the South's senior averages, 19-18. The Yankee squad averaged 232 points to the South's 215.

Here's Who the North Will Face

Name	School (Class)	Ht.	Pos.	Reb. Ave.	Pt. Ave.	Ft. Fg. (percent)
Fred Backer, McCook (B)	6-2	G	6.0	14.0	62	54
Crele Bauer, Hillsdale (D)	6-5	F	9.5	28.8	79	55
Eugene Busbory, Adams (D)	6-2	F	11.4	20.3	68	54
Mike Ellison, Fairbury (B)	6-7	C	14.5	20.8	68	50
Leo Fritsch, Aurora (B)	6-5	C	14.7	16.0	68	55
Tim Ingram, Omaha Westside (A)	6-2	G	6.9	17.7	77	47
Jim Jackman, Grant (C)	6-6	C	14.7	18.4	69	51
Mike Johnson, Omaha Central (A)	6-4	F	12.2	23.7	76	52
Steve Olson, Millard (A)	6-5	F	9.0	19.0	65	55
Jeff Smith, Lincoln Southeast (A)	6-0	G	2.9	8.3	67	42
Daryl Stoval, Bellevue West (A)	6-4	F	11.5	24.1	67	51
Tom Verghitt, Lincoln East (A)	6-0	G	4.0	13.4	71	46

Head Coach: Larry Pritchett, Imperial (B)
Assistant: Larry Coorts, Adams (D)



Let's See, the Third Golfer from the Left Is . . .

REMEMBER BACK in the early 1900's when Wayne's golf course was located west of the city on Mike Hansen's property? For most persons born later in the century, it would require some head scratching and maybe a little researching. But John Carhart Sr. is willing to make the

effort worth someone's time. Carhart is offering \$25 to the first person who can identify as many of the 10 golfers pictured above. In case of ties, the parties will split the money. Deadline to submit names to either Carhart or the Herald is Saturday, April 8.

Dalton Labels This Year's Gals Track Team as 'Another Leader'

Barring any injuries, this year's version of girls track at Wayne High should be in great shape to take over where last year's winningest team left off.

All but one letterman is returning, giving coach Mavis Dalton all the confidence in the world that her 1978 club can continue its dominance in dual and team meets.

Why so much confidence? On hand will be three gals who qualified for the state meet, plus a whole list of people who were regular pointmakers.

Senior Sydney Mosley heads the returnees with her 19.8's mark in the long jump last year which won her the state Class B title. She's also a leader in the high jump with a mark of 5.2. Right behind her in the high jump is another senior, Lisa Nuss, who went 5-13 1/2.

Other state qualifiers returning are juniors Lesa Barclay and Sandy Jacobmeier. Barclay is a triple threat on this year's team after qualifying in the shot (32-6), 400 (1:02.3) and running a leg on the mile relay team. For Jacobmeier, her specialty is the 220.

Experience will be the big plus on this year's team, Dalton pointed out. "We only lost one off last year's team which won every meet but the Lakeview

Invitational." To opposing coaches, that statement has to be a warning that the Blue Devils again are a threat this year to repeat as champs in the West Husker, West Point and Wayne State Invitational meets.

However, the coach noted that there are some weaknesses to overcome. The main areas are the shot put and discus where, she said, there is a lack of experience. Otherwise, Wayne should be strong and have enough depth from its freshman ranks to grab a lot of fourth and fifth place finishes in addition to firsts.

Freshmen in line for duty are Lisa Peters and Lynn Surber

who are tagged as "strong runners" in the distance events. In the sprinting department, Dalton will go with runners, namely Laura Lessmann, Lisa Daniels, Julia Dorcey, Tracy Stoltenberg and Jacobmeier.

Wayne's roster: Seniors — Sydney Mosley, Lisa Nuss (both lettermen), Jackie Conner. Juniors — Lesa Barclay, Tammy Holdorf, Sandy Jacobmeier, Laura Lessmann (all lettermen).

Sophomores — Joleen Bennett, Lisa Daniels, Julia Dorcey, Julia Jacobmeier (all lettermen), Shelly Davis, Evelyn Kluge, Cindy Lindner, Michelle

McMullon, Elizabeth Prather.

Freshmen — Kim Biecke, Kristy Bull, Lori Burbach, Julie Ellis, Debbie Gilliland, Kim Kay, Anne Liska, Jan Nicholson, Lisa Peters, Tracy Stoltenberg, Karen Stuthman, Lynn Surber, Tammie Thomas.

Wayne's schedule: March — 31 at Columbus Lakeview Invitational. April — 6 at West Point Invitational, 10 Wakefield and Hartington CC at Wayne, 14 at Wayne State Invitational, 18 South Sioux City, 24 at Wisner-Pilger triangular, 28 West Husker Conference at Lakeview.

Country Club

May Open Soon

If the warm weather continues, golfers may get a chance to play at Wayne Country Club this Saturday.

Club officials earlier had set Saturday, April 7, as the opening date, but decided to move the date up a week due to the unseasonably warm weather.

The 18-hole course will be under new management this See COUNTRY, page 5

Boys Track Looking Up at AH BFGoodrich

"It's looking better for track than it has in ages," said a happy Ron Wecker as he looked over his roster for the start of boys track at Allen High.

Now that the Eagles have dropped baseball, the head man can count on more athletes turning to the oval sport. And from the looks of the roster more have. Although the number of letter-

men are few, Wecker expressed a lot of hope for newcomers to the sport who possess the athletic ability to make this one of the best track seasons at Allen.

Senior Steve Johnson returns as the discus man with a toss of 126 last year. Junior veterans include Richard Stewart and Kevin Kraemer, who both ran a leg on the 2 mile relay team which scored points at several meets last year. Sophomore Greg Carr is back as the top sprinter in the 100 and 220 and the Eagles' only state qualifier in the long jump. Carr's best was 21-3, but during the season he was consistent at 20-8, Wecker pointed out.

High on the coach's list is freshman Randy Smith who already has earned the coach's blessing as perhaps the best trackman the Eagles have produced.

Smith, in his junior high years, was a premier hurdler, both high and low, and a top 440 and .880 runner. In the latter events, he never lost last year.

Allen's roster: Seniors — Steve Johnson (letterman), Tod Ellis, Brent Chase.

Juniors — Richard Stewart, Kevin Kraemer (both lettermen).

Sophomores — Greg Carr (letterman), Kenny Hohenstein, Lesley Lyons, Bobby Stewart, Tom Sturges, Kregg Rahn, Dan Peterson.

Freshmen — Randy Smith, Ross Lund, Scott Carr, Pat Osterstal, Frank Lanser.

Allen's schedule: March — 30 Laurel-Concord Relays at Wayne State. April — 6 Wakefield Invitational at WS, 14 Wayne State Invitational, 18 at Pender Invitational, 27 Lewis and Clark Conference at WS.

May — 2 at Winside Invitational, 9 Class D district at WS.

RE-ELECT Don "Butch" Weible Republican Candidate For



WAYNE COUNTY SHERIFF

- 55 Years Of Age
- Lifetime Resident Wayne County
- 20 Years Wayne County Sheriff
- Past President No. Sheriffs & Peace Officers Ass'n
- Legion & V.F.W. Member 33 Years
- Completed Sheriff's Certification Course

Your Vote Greatly Appreciated

This Ad Paid For By Don Weible

READ AND USE WAYNE HERALD WANT ADS

3-DAY RED MEAT DAYS SALE

The Advantage

Our Advantage Sale is to Your Advantage!

• This is the Radial T/A tire made especially for passenger cars — from sub-compact to full-size luxury sedans.
• Dual-compound tread for excellent traction and mileage.
• Great looks! The latest wider white sidewall styling!

FREE! With Each Tire Purchased During Red Meat Days

FREDRICKSON OIL CO. 1 1/2 Miles North of Wayne

Phone 375-3535

Backstop / Bob Barflett

MOST BASKETBALL coaches are resigned to the fact that there's nothing really new coming up in the cage sport that has hasn't been done.

At least that's the view of North All-Star head man Neil Nannen of Grand Island who insists his case that the only major area coaches will work on are the fundamentals of the game.

Nannen, who was in town last week along with Nebraska Coaches Association All-Star publicity man Larry Fauss, believes that colleges, not professional teams, will be the trendsetters in the sport if any changes are in the offering.

Stressing defense is an integral part of Nannen's game, believing that the offense will take care of itself once the 12 members of his Jaykee team learn to sell.

and not necessarily the best," Nannen answered.

The coach later pointed out that Northeast Nebraska is well represented with three-players from the area on the squad. In fact, this is the best year for NEN players since the start of the annual all-star game in 1969 when six were selected, he added.



High Roller

JUST to show that the gal keepers are just as capable as the men bowlers of rolling high game, Alice Rohde last Wednesday night rolled a 245 game during the HUs and Misses league. The Carroll woman completed her three-game total of 583. Any female bowler who rolls a 240 or better game during league competition at Melodee Lanes is invited to stop at the Herald for a picture.

Country

(Continued from page 4)

year now that the board has hired golf professional Rudy Froschle.

Green fees are \$5 on weekdays and \$6 on weekends and holidays.

Men's golf league action will start Wednesday, April 19.

VOTE FOR
ED WATKINS
Republican Candidate
FOR
COUNTY COMMISSIONER
Third District

- Homeowner
- 2 Years County Road Experience
- 21 Years Wayne County Farmer

This Ad Paid for By Ed Watkins

After School . . . Anytime!

When together with friends you'll always enjoy a special treat from Lil' Duffer!

Big Duffer 99¢
100% Ground Beef

Lil' Duffer has your favorite foods at reasonable prices

Preferred for Good Food and Snappy Service

Lil' Duffer
708 Main Wayne 375-1900

You're Invited
to our Red Meat Days
Hors d'oeuvre Party, Sat. April 1,
from 8:00am to 6:00pm.

While shopping in Wayne stop in and have an hors d'oeuvre and coke, also
Thur-Fri-Sat come in and guess the dollar amount of coins in the jar located in our lobby. Closest to the exact amount wins a \$25 Red Meat Certificate.

The State National Bank and Trust Company



AN UPDATE: Further research into motel rates for students has resulted in a retraction by Wayne State athletic director John Merriman. Merriman, during a Second Guessers meeting several weeks ago, pointed out that Wayne was considered by many CSIS basketball coaches to be the most expensive stop among the league schools.

"A review of rates available at conference communities indicates that the Amber Inn and the Elm Motel rates are comparable. The rates charged visiting teams in Wayne are below what many motels charge and equal to what is charged by others. Two or three motels did show lower rates but the rooms were of lower quality than found in Wayne.

"It should be noted that previous criticism was made by some of the conference basketball coaches, and at least two athletic directors have made very favorable comments about motels in Wayne."

Sports Slate

BASEBALL
College: Saturday — Bellevue at Wayne State Tuesday — Yankeon at WS
High School: Monday — Ponca at Wayne Wednesday — Bancroft at Wakefield, Wayne at Laurel

SOFTBALL
College: Today (Thursday) — WS at UNL Saturday — UNO at WS Sunday — WS at NW Missouri St

TRACK
Women's: Friday — WS at SE Fairbury
High School: Today — Winside, Wakefield at Laurel Concord Relays at Wayne State Friday — Wayne at Plainville Invitational, Monday — Wynot at Winside
Girls: Today — Winside, Wakefield, Allen at Laurel Concord Relays at Wayne State Friday — Wayne at Columbus Lakeview Invitational Monday — Wynot at Winside

GOLF
High School: Today — Wayne, Oakland Craig, West Point at Beemer, Monday — Wayne at Oakland; Marlinton CC, Marlinton at Wakefield

TENNIS
College: Friday — WS at Yankeon Tuesday — WS at Midland

McManigal: We'll Have Depth With Seven Returning Veterans

Depth will be the one thing Allen High track coach Steve McManigal won't have to worry about this season.

runners will be the key to the success of the season with the majority of returning lettermen flooding the 440 and 880.

Koch will compete in the 220 and 440; Juniors Sharon Peterson, Darcy Harder and Colleen Johnson will run the 440 and Susie Erwin will run the half mile and mile.

He'll have on hand seven returning lettermen plus a batch of promising hopefuls to form this year's girls team when the Eagles roll into their first meet today (Thursday) at the Laurel-Concord Relays at Wayne State.

Leading the pack is sophomore Stacee Koester who qualified for the state meet last year in the high jump. McManigal expects Koester to better her 5.0 mark last season once she is able to get outdoors to practice.



STACEE KOESTER

The bulk of Allen's points won't be from the field, however. Sprinters and distance

Koester, who won every meet last year except state in the high jump, also will be using her talents in the long jump and low hurdles.

"We don't have the numbers to be a contender (as a team), but we do have a very strong individuals who should place high in most every meet," McManigal pointed out.

In the freshman ranks, the coach tabs Dawn Kluser as a strong competitor in discus and Colette Kraemer is showing promise in the long jump.

Allen's roster:
Seniors — Cheryl Koch (letterman).
Juniors — Sharon Peterson, Colleen Johnson, Susie Erwin, Darcy Harder (all lettermen), Lori Malcom.
Sophomores — Stacee Koester (letterman), Lisa Wood.
Freshmen — Dawn Kluser, Lisa Erwin, Ann Gwin, Colette Kraemer, Robbin Skinner.
Allen's schedule:
March — 30 Laurel-Concord Relays at Wayne State.
April — 6 Wakefield Invitational, 6 Wakefield Invitational, 10 Coleridge, Beemer at Winside, 14 at Wayne State Invitational, 24 Norfolk Catholic, 27 Lewis and Clark Conference at WS.
May — 10 Non-qualifiers meet at Winside.

Ivey Hired as Cage Boss

Wayne State officials have announced that Bill Ivey will succeed Jim Seward as basketball coach pending final approval by the state college board of trustees.

Ivey, 37, comes from Ft. Scott Community College in Ft. Scott, Kans., where he has coached basketball at the junior college for the past two years.

Ivey has been in the coaching ranks since 1968 when he started at Erwin High School in Asheville, N.C. He and his wife have one daughter.

No other information was available.

Wildcats Will be Young, but Winside Picked to Be Darkhorse

Jim Winch isn't giving up any trade secrets about his Winside High girls track team. He's just letting everyone know that his club maybe a darkhorse in a lot of dual and team track meets this season.

Paula Hoemann. Youth will be one strong point on this year's cinder team, the coach admitted. And a couple of young people he's looking at right now to do well in varsity matches are freshmen Lori Langenberg and daughter Robyn Winch.

Both performed well in junior high meets where Winch cleaned up in the 440 and Langenberg swept the sprint events.

The head man has an ample supply of girls who can qualify in most phases of the sport, and surely enough underclassmen to mold a potent track team in the future.

Winside's roster:
Seniors — Elizabeth Broekemeier, Paula Hoemann (both lettermen).
Juniors — Ann Mann, Kathy Thomas, Carolyn Tillema (all lettermen), Carla Berg, Susan Coulter, Krisi Duering.

Convert a low-calorie healthful drink like tomato juice into a real treat. Combine 3/4 cup juice, 1/4 cup beef bouillon, 3/4 teaspoon horseradish, add a lemon slice for garnish, and serve chilled.

Most of the returning lettermen come from the sophomore and junior ranks with the track and field events each claiming equal representation.

Heading the underclassmen ranks are sprinter Ann Mann and distance people — Kathy Thomas, both juniors, and sophomores Corinne George (880), Marci Thomas (440) and Joanie Bowers in the hurdles.

Now that the metric system is coming to America, you might want to learn some conversions to make your cooking easier. One cup equals 250 milliliters. A slow oven of 250 to 300 degrees Fahrenheit is 120 to 150 degrees Centigrade. A 9x5x2 3/4-inch loaf pan is the same as a 23 cm. x 13 cm. x 7 cm. pan

In the field are junior Carolyn Tillema (shot and discus) and sophomores Kim Leighton (also shot and discus) and high jumper Kathy Thies.

Freshmen — Kristi Benschopf, Laurie Gallop, Lori Langenberg, Sue Meierhenry, Coleene Miller, Tammy Thomas, Becky Westenhauer, Robyn Winch, Debbie Wostlager.

Winch isn't without that senior leadership which is so valuable in grooming a respectable club. Back are sprinter Elizabeth Broekemeier and discus gal

Winside's schedule:
March — 30 at Laurel-Concord Relays at Wayne State.
April — 6 Wakefield Invitational, 6 Wakefield Invitational, 10 Coleridge, Beemer at Winside, 14 at Wayne State Invitational, 24 Norfolk Catholic, 27 Lewis and Clark Conference at WS.
May — 2 Winside Invitational, 11 Class C district at Wayne State.

NNBL Officials To Meet Sunday

A meeting for managers and others interested in the Northeast Nebraska Baseball League will be held at 1:30 p.m. Sunday in the Wakefield Community hall.

Crete to Host Slo Pitch Meet

A 40 team slo-pitch softball tournament will be held May 12, 13 and 14 in Crete.

Wakefield Bowling

Tuesday Afternoon Ladies League

Million \$ Babies	38 10
The Ball Babies	31 1/2 16 1/2
The Bebe's	28 20
Charlies Angels	27 1/2 20 1/2
The Pin Wheelers	24 24
Wholly Rollers	20 28
The Goot Balls	12 36
The High Hopes	11 37

High Scores: Edith Taylor 190, Bonnie Clay 492, The Bebe's 699, The Pin Wheelers 1986.

Friday Night Men's

Bob Cats	36 1/2 21 1/2
Firecrackers	19 25
"X" Champs	16 1/2 27 1/2
Tigers	16 28

High Scores: Bill Taylor 229 and 515, Firecrackers 708, Bob Cats 1900.

REXALL
75th ANNIVERSARY

SUPER SPECIAL!

IN FULL SWING

Hundreds of Items on Sale... plus a Red Meat Certificate worth \$1⁰⁰ will be given with every purchase of \$10⁰⁰ or more.

GRIESS REXALL

Club Plans to Attend Salad Day

The Silver Star Extension Club met the afternoon of March 23 in the home of Mrs. Roy Bauermeister with 10 members answering roll call with a clipping pertaining to the Salad Day in Coleridge on April 24th.

Mrs. Vernon Goodsell, Citizenship Leader, reported on the Pledge of Allegiance. Health Leader Pearl Fish reported on "Pneumonia Vaccine." Mrs. Robert Harper, Reading Leader,

reported on "Diners Can Ask for a Doggy Bag without a Red Face," and Music Leader Gustie Loeb reported on "Main Streaming in Music."

Mrs. Fred Pflanz and Mrs. Ted Leapley, presented the lesson, "How a Bill Becomes a Law."

Easter Guests
Arland Harper and Micki, Maria and Dustan Robinson, Fremont, spent March 23 to 26 in the Robert Harper home. The Don Robinsons, Fremont, joined them for Sunday dinner.

The Richard Drapers and Kamden, Sioux City, were Saturday supper guests in the R.K. Draper home.

Sunday dinner guests in the

home of Maud Graf were the Wayne Stark family, Osmond, the Kermit Grats, the Terry Graf family, and the Jerome Hoepner family, Laurel.

Mrs. Gene Magden and children, Sioux City, spent Friday to Sunday in the home of Mable Pflanz. Mr. Magden and Doug Pflanz, Worden, Mont., joined them for Sunday dinner. The Don Pflanz family joined them in the afternoon.

Sunday dinner guests in the Ed Kelfer home were the Gene Cook family, Lincoln, the Ed H. Kelfer family, and Louise Beuck.

Sunday dinner guests in the Lester Meier home were the Charles Downses and Carol, Omaha, the Robert Rolands and boys, Wausa, Glennadine Barker and girls, Wayne, the Wayne Rolands and Randy, Laurel, and the Louie Melers.

The Elert Jacobsens and Freda Swanson were Sunday dinner guests in the Robert Jacobs home, Creighton.

Sunday supper guests in the Carl Bring home were Leroy Bring and Pat Armour, Sioux City, Missy and Dana Bring, Merville, Ia., Chad Magnuson, Allen, and Marie Bring.

Sunday dinner guests in the Randy Leapley home were the Dave Tofrens and Becky, Jenny Lewon, Elgin, the Mike Osbornes and Corey, Norfolk, the Dave Dowlings, Hartington, the Leonard Dowlings, Darlene Janssen, Greg Dowling, the Bill

Brandows, and Mrs. Ted Leapley.

Kathy McLain, Lincoln, Emma McLain, Laurel, Ronnie and Michelle McLain and Mrs. Byron McLain were Sunday dinner guests in the Everett Waller home, Holstein, Ia. Kathy spent the weekend.

Mrs. Don Fey, Deanna Fey, Omaha, and Liz Loberg, Wayne, were Sunday dinner guests in the home of Mrs. Alvin Young.

The Warren Wolfs, Sheldon, Ia., were weekend guests in the Darrell Graf home.

Easter dinner guests in the Don Winkelbauer home were the Loren Winkelbauers, Hastings, the Larry Alderson family, Carroll, Jo Schmale, Pleasant Valley, Rick Young, Hartington, the Virgil Young family, the Paul Youngs, Randolph, Rich Graf and the Darrell Grats and Rhonda.

Dinner guests Sunday in the Gordon Casal home were Elsie Patten, Dixon, the Val Sydow family, Lyons, Martha Casal and Paul Casal, Randolph.

The Don Robinson family, Arland Harper, Fremont, and the Robert Harpers were Sunday afternoon and lunch guests in the Steve Ahl home, Plainview.

The Donald Whipple family, Stanton, Mathilda Dibbert, Magden, and Dorothy Whipple were Sunday dinner guests in the Herman Dibbert home, Osmond.

The Walter Huetigs spent the Easter weekend with Kathy

The Wayne (Nebr.) Herald, Thursday, March 30, 1978

Huetig in Sidney.

Anniversary Guests
The Dick Stogelmans were honored for their wedding anniversary Sunday evening by several guests. Pitch was played.

See BELDEN, page 10

Thought for Today

By Rowan Wittse

"A man can do his best only by confidently seeking (and perpetually missing) an unattainable perfection..."

Ralph Barton Perry

Those of us who get discouraged, those who are depressed by failure, can take heart from Perry's observation: The pursuit of perfection... unattainable by mortals... is bound to lead to failure.

Those who settle for lesser goals will never do their best. Our best efforts occur when we strive mightily to accomplish that degree of perfection we know to be unattainable!

When a death occurs, your first call should be to us. We are qualified to advise you and relieve you of most of the detail which must be handled promptly.

Wiltse Mortuaries

Wayne, Laurel & Winside

RED MEAT DAYS

Thur.-Fri.-Sat. — March 30-31, April 1

CHECK OUR SPECIALS THROUGHOUT THE STORE.

<p>Ladies 2 and 3 piece - PANTSUITS & DRESSES</p> <p>In easy care polyester. Dresses, short and long sleeve — 2 piece in light and dark shades. Come choose the right one for you. Misses 10-20, Halfs 14½ to 24½.</p> <p>20% OFF</p> <p>RED MEAT SPECIAL</p>	<p>90 pair Ladies SANDALS</p> <p>Broken sizes 5-10. Cork soles — rope trim wedges. Come choose the sandal that's just right for you. Values to \$17.99.</p> <p>\$9.90</p> <p>REQ. MEAT SPECIAL</p>
<p>STRETCH TERRY Has finally arrived</p> <p>60" polyester and cotton. 14 plain colors and 4 coordinates.</p> <p>We also have a nice assortment of T-Shirt Knits 60", 10 stripes and 10 plains, blends — polyesters — cottons. RED MEAT SPECIAL</p> <p>Stripes \$2.98 yd. Plain \$3.98 yd. \$2.98 yd.</p>	<p>JEANS No. 1178</p> <p>Maverick Automatics Western Straight Leg Jeans. 14½ oz. Sanforized Denim. Rein-styling for a comfort fit. Only sizes 28-29-30-31, inseam S-M-L.</p> <p>\$7.90</p> <p>RED MEAT SPECIAL</p>
<p>HANES UNDERWEAR</p> <p>SAVE 50¢</p> <p>On each package of 3 you buy. No ticket to save, no coupons to mark — just 50c in your pocket.</p> <p>RED MEAT SPECIAL</p>	<p>CEDAR CREST BOOTS</p> <p>A 6 inch work boot — all leather-upper, cushion insole, heavy cork sole (Neocork). 8 inch Work Boot. No. 1504</p> <p>Both these fine boots have a reistan finish to protect leather from barnyard acid and are good long wearing values.</p> <p>6" \$19.25 pr. 8" \$22.50 pr.</p> <p>RED MEAT SPECIAL</p>

WIN \$500.00 Worth of Merchandise.

Just come in and guess the total weight of our employees. Sheryl Doring, Helen Hogelen, Margie Meyer, Roberta Oswald, Grace Peters, Paul Peterson, Amy Schuler, Lois Shelton, Cleve Willers, Richard Zrust. Come in and look for these clerks at Kuhn's, you will know them by their name tags. Weigh-in will take place at 9:30 Thursday morning and the correct total will be locked in our safe by the very honest (and tight lipped) Mr. Clarence Kuhn until 5:00 p.m. Saturday. It will then be tabulated and winners will then be announced. No tape measures or handling please.

1st — \$25 gift certificate
2nd — \$15 gift certificate
3rd — \$10 gift certificate

<p>Ladies Argyle KNEE HI</p> <p>Sizes 8-11. 75 percent stretch Nylon, 25 percent Polyester. New Spring Colors.</p> <p>77¢</p> <p>RED MEAT SPECIAL</p>	<p>Check our complete line of LEATHER GLOVES</p> <p>Lined or unlined — deerskin, steer and pig skin. Also we have Yankee Doodle yellow chore gloves.</p>
<p>BIG SMITH OVERALLS</p> <p>Blue denim or Hickory stripes. 12 pocket triple stitched construction — adjustable suspenders — sanforized for comfort and less than 1 percent shrinkage. Sizes 32-46.</p> <p>\$12.98</p> <p>RED MEAT SPECIAL</p>	<p>Irregular TUBE SOCKS</p> <p>By Audebon hosiery. Full cushion, elastic top. Perfect boot sock. Comfort year around. Sizes 10-15. White in color.</p> <p>48¢</p> <p>RED MEAT SPECIAL</p>
<p>Maverick Blue DENIM DUNGAREES</p> <p>10 oz. denim — deep heavy pockets, front and back. Extra heavy drill pocket. Plier pocket and hammer strap. Waist sizes 31-42.</p> <p>\$9.99</p> <p>RED MEAT SPECIAL</p>	<p>VIBRANCE GLOVES by Fownes</p> <p>plain \$7.50 pr. fancy \$9.98 pr.</p> <p>One size stretch. Feel what it does to your hands.</p> <p>RED MEAT SPECIAL</p>
<p>Lycra Sheer SUPPORT HOSE</p> <p>85 percent Nylon, 15 percent Lycra Spandex. Seamless fits from 8½-12.</p> <p>\$1.88 pair</p> <p>RED MEAT SPECIAL</p>	<p>SLEEPWEAR BY KATZ</p> <p>Polyester-Cotton. Baby dolls — Gowns. They are purrrry.</p> <p>\$6.98</p> <p>RED MEAT SPECIAL</p>
<p>Mens & Boys GYM SHORTS</p> <p>For Tennis, Jogging, sports and leisure. Waist Sizes 22-36.</p> <p>\$1.44</p> <p>RED MEAT SPECIAL</p>	<p>Kuhn's</p> <p>"WE NEVER SAY NO"</p>

SAV-MOR Drug's Spring RED MEAT DAYS

RED MEAT CERTIFICATE SPECIAL you may never wear shoes again!

They're barefoot-comfortable and kicky stylish! No wonder young girls from 9 to 30 are adopting the genuine Scholl Exercise Sandals as their all-time favorite. The comfort comes from cool, sculptured European beechwood soles. And from the foam-cushioned straps that gently hug your feet. And styling? Choose from light or dark-toned wood. And strap colors that go everywhere, with everything you wear. Another thing. Every step you take helps shape and tone your legs. The exclusive toe-grip sees to that. So what are you waiting for? Come in and slip into a pair of patented Scholl Exercise Sandals... and slip into the comfortable life.

Scholl

Exercise Sandals

Buy Now & Receive a \$1.00 Red Meat Certificate For Each Pair Purchased!!

RED MEAT CERTIFICATES from the LOFT

\$1 Certificate for Every \$10.00

Worth of Merchandise Purchased in the LOFT

Thurs., Fri. or Sat.

CONGRATULATIONS CONNIE THOMPSON

Winner of the Double Mac Valu Rite Drawing

NEW GIFT ITEMS FROM ABBY PRESS. Come in and Look.

ANACIN

200's \$4.79 Value

\$2.99

PREPARATION H

12's Suppositories or 1 Oz. Ointment

Up to \$2.99 Value

\$1.59 Each

YOUR CHOICE

SCOPE

40 Oz. \$4.44 Value

\$2.99

SAV-MOR DRUG

Walgreen AGENCY

1022 MAIN PHONE 375-1444

Card of Thanks

I WISH TO thank friends and relatives for cards, flowers and visits received while in the hospital and thanks for wonderful care. Paul Willis, Winslow, m30

THANK YOU TO all my friends and relatives for their visits, cards, flowers and telephone calls while I was in the hospital and since returning home. A special thanks to Dr. Rife, the hospital staff and to Rev. Anderson for his visits. Mrs. Walter Hale, m30

I WOULD like to thank all for the visits, cards, telephone calls, flowers and prayers in my behalf during my hospital stay and since returning home. Also a thank you to the County for opening the roads and to the Wayne Providence Medical Center for the ambulance service. God bless you all for your kindness. Billy Suehl, m30

I WOULD LIKE to express my sincere thanks to my relatives and friends for the cards, flowers and gifts I received when I was in St. Luke's Medical Center and since returning home. Your thoughtfulness is deeply appreciated and will long be remembered. Wesley Ruback, m30

I WANT TO thank all those who expressed condolences and sent cards and memorials when my mother, Elma Meyers passed from this life to the next. Her memory will always be a blessing. Thank you. Mrs. Ray (Jeanie) Butts, m30

I HAD ORIGINALLY intended to send each of you who remembered me while I was in the hospital an individual thank you, but the tremendous amount of cards, letters, visits, gifts, etc., made that idea a bit impractical. We wish to take this means to express our sincere heartfelt thanks to all of those who remembered me while I was in the hospital and since returning home. An additional thanks to all the blood donors and to Pastors Eddie Bauer and of the Community Bible Church and Bill Anderson of the Dixon Methodist Church for their prayers, visits and calls. Everything was greatly appreciated and will long be remembered. Thank you. Lowell Saunders and family, m30

Real Estate

HOUSE FOR SALE IN LAUREL

Large two story home featuring living room, formal dining room, family room with sliding doors to deck, kitchen, laundry room and 1/2 bath on main floor. Second floor, four bedrooms, bath, lower level, rec room with wet bar, bath and walk-out. Attached garage. Priced in \$50's. Call:

Chet Joslin Agency
Sioux City, Iowa
(712) 377-8140

FOR SALE: Apartment building, six apartments, 311 Pearl St. Contact Trust Department, the State National Bank and Trust Co., 375-1130. m3012

FOR SALE: Lovely 5-room single story home with attached garage and full basement in Winslow. Fine oak woodwork in all the rooms, and carpets and drapes are included. Close to downtown and school. Reply to Box 242, Winslow, Nebr. m3013

PERSONALIZED

Playing Cards

Order at
The Wayne Herald
Quick Delivery!

Don't Hide Your Nails!

Get A Professional Manicure
At Jane's Beauty Shop

CLIP & SAVE

MANICURE SPECIAL

April 1-15

Manicure For Only \$1.00

With Every Haircut Or Shampoo Set,
And This Coupon

MUST BRING THIS COUPON

Jane's Beauty Shop

375-1666

Looking for an excellent central air-conditioned, 3-4 bedroom home in a new addition, close to schools, low gas bills, and all the amenities you'd expect, then look at this one. Shown by appointment only.



Three-unit apartment house, excellent income.

PROPERTY EXCHANGE

Wayne, Nebr. 112 Professional Bldg. Phone 375-2134

Whirlpool ELECTRIC RANGES

Star-Studded Features

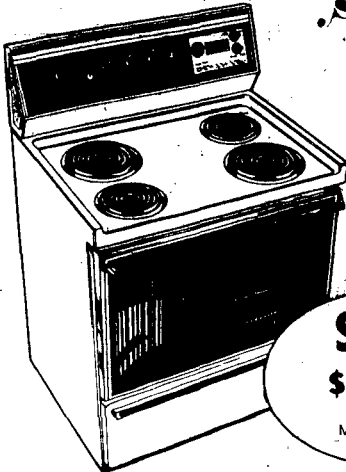

- ★ "Self-Cleaning" Oven
- ★ Lift-up SPILLGUARD™ Top
- ★ Full-width Fluorescent Light
- ★ Adjustable Broiler Control
- ★ Digital Automatic MEALTIMER™ Clock
- ★ Full-width BLACK GLASS Oven Door

SAVE \$119.00

Model RDE390P

Was \$619.00
Now \$500

Whirlpool Refrigerator/Freezer

SPECIAL

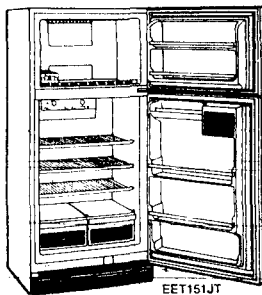

Save on this 15.1 cu. ft. no-frost refrigerator/freezer \$399.95

Features you'll appreciate at a price you've waited for: 4.19 cu ft separate zero-degree freezer, separate temp controls for refrigerator and freezer sections; Power-saving Heater Control Switch; Super-storage Doors with full-width shelves; Twin Crispers, much more.

Whirlpool

SDF 7000 portable dishwasher

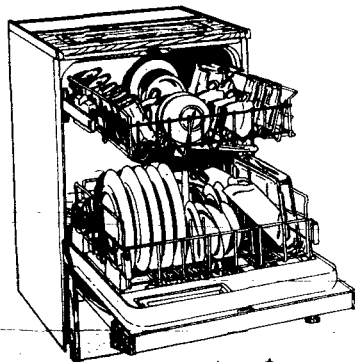

\$323.00

The price is right... and so are the features! Choice of 4 cycles including: Super Scour, Super Wash, Rinse-Hold and energy-saving Short cycle. Also features full-time filtering system and retrace-conditioner dispenser. Buy and SAVE NOW.

GOOD YEAR

RAIN TIRE SUN TIRE ONE TIRE

Tiempo Double Steel Belted Radial

Amazing New All-Traction Tread!

Here's all the traction you're likely to need... for almost any road, or weather. As a rain radial, Tiempo has a well-grooved tread designed to resist hydroplaning. As a tire for slick pavement, Tiempo gives you 10,000 hard-working tread edges for traction. As a sun tire, Tiempo gives you handling that's fun, plus the stamina of steel belts and a dividend in gas-saving economy. There's even a scuff bar to help keep whitewalls white. Tiempo. It's a lot of tire for the money!

Whitewall Metric Size	Fits	GR. PRICE	Plus F.E.T. and old tire
P195/75R14	ER78-14	\$54.50	\$2.35
P205/75R14	FR78-14	\$58.50	\$2.55
P215/75R14	GR78-14	\$60.50	\$2.61
P225/75R14	HR78-14	\$65.50	\$2.67
P205/75R15	FR78-15	\$60.50	\$2.68
P215/75R15	GR78-15	\$62.50	\$2.74
P225/75R15	HR78-15	\$67.50	\$2.90
P235/75R15	LR78-15	\$72.75	\$3.00

RAIN CHECK - If we sell out of your size we will issue you a rain check, assuring future delivery at the advertised price.

...Grips In Rain
...Grips On Curves
...Grips To Stop
...Quiet too!

Low Price Bargain!

This May Be The Tire You Need For Your Kind Of Driving...Why Pay More?

\$21

blackwall, plus \$1.81 to \$1.70 F.E.T. and old tire

Power Streak

- Popular VW size, just \$21!
- Thump-free polyester cord
- Road-gripping tread design

Blackwall Size	GR. PRICE	Plus F.E.T. and old tire
E78-14	\$25.50	\$2.03
F78-14	\$30.00	\$2.26
G78-14	\$31.50	\$2.42
F78-15	\$31.00	\$2.37
G78-15	\$32.50	\$2.45
H78-15	\$38.00	\$2.65

Just Say 'Charge It'

Use any of these 7 other ways to buy: Our Own Customer Credit Plan • Master Charge • BankAmericard • American Express Card • Carte Blanche • Diners Club • Cash

Goodyear Revolving Charge Account

GOOD YEAR

In Support Of Red Meat Days We Are Giving A FREE \$1.00 MEAT CERTIFICATE On Each Tire Purchased March 30, 31, & April 1.

M & S RADIATOR Phone 375-2811 419 Main

M & S OIL Phone 375-1830 614 Main

RED MEAT SPECIAL:

When you buy any one of these appliances
Thursday, Friday or Saturday You will receive
10 pounds of GROUND BEEF FREE!!

Whirlpool Chest Freezer

SAVINGS ARE IN SEASON

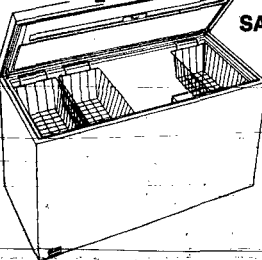

Big, 23.2 cu. ft. capacity. Key-eject lock. Defrost drain. 3 slide and store baskets. Interior light.

Model EEH232F

\$457

Whirlpool Air Conditioner

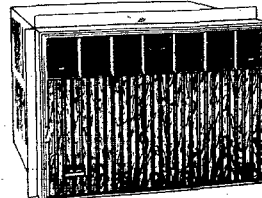

Model ADF-180-4
18,000 BTU/Hr. capacity • Deluxe Front • 3-speed fan • Energy Saving Options (Intermittent fan and adjustable thermostat) • 4-way air direction • 2-way air changer control (Exhaust/Fresh air) • Slide-out Chassis for faster installation • COMFORT-GUARD™ control helps maintain comfort level you select

From \$239.95

Charlie's Refrigeration

311 Main St. Phone - 375-1811

Whirlpool

FOOD WASTE DISPOSER

- Grinds many different kinds of food wastes • Stainless steel shredding ring and impeller resists corrosion • Big capacity (approx. 1 1/2 qts.) • High-torque 1/2-h.p. motor with overload protector.

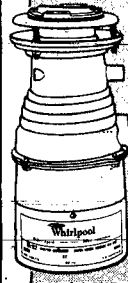

Model 5YD-60

\$99.95

Whirlpool MICROWAVE OVEN

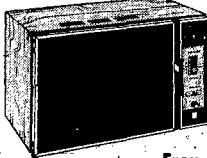

- MEAL SENSOR temperature probe
- 60-minute, digital MEALTIMER clock
- Solid-state, MEALTIMER variable power control
- Black-glass, see-through door
- Large, 1.14 cu. ft. oven capacity
- Sealed-in glass shelf
- Oven light
- End-of-cooking signal
- Micro-Menus cookbook
- Free cooking school available

From \$299.95

Put Zing Into a Spring Menu With These Readers' Favorites

German Style Goulash

- 2 big cans Sauerkraut, drained
- 1 1/2 pounds Pork Ribs
- 2 cans Water
- 1/4 medium Onion, chopped
- 3 or 4 medium Potatoes, diced
- 3 Carrots, diced
- 1 teaspoon Celery Salt
- 1 teaspoon Sugar
- 1 teaspoon Salt
- 1/2 teaspoon Pepper

Boil 4 hours.

Mylet Bargholz
Wakefield, Nebr.

Salami

- 2 pounds Hamburger
- 1 cup Water
- 1/4 teaspoon Garlic Powder
- 1/4 teaspoon Onion Powder
- 1/4 teaspoon Mustard Seed
- 3 level tablespoons Morton's Tender Quick Salt
- 1 tablespoon Liquid Smoke
- 1 teaspoon Peppercorn

To dissolve garlic powder and onion powder easier, mix with 1/2 cup water and then fill to make the 1 cup water.

Mix all ingredients together. Make into a roll 12 inches long. Wrap with aluminum foil (shiny side to the inside).

Put in refrigerator for 24 hours.

Place rolls on broiler pan with a rack. Put 1/2 to 1-inch water in the bottom of the pan. The water shouldn't touch the foil.

Bake for 1 1/2 hours at an oven setting of 325 degrees.

(A good substitute for a broiler pan is a cake pan with a cake cooling rack on the top of it).

Mrs. Emery Field
Bozeman, Mont.

Mozzarella Meatloaf

- 2 to 3 medium-sized Onions, chopped fine
- 2 pounds Ground Round or Chuck
- 1/2 cup chopped Olives
- 2 pieces of Stale Sliced Bread, crumbled
- 1 1/2 teaspoons Salt
- 1/2 cup Water
- 1 can (15 oz.) Spaghetti Sauce With Meat
- 1/2 pound Mozzarella Cheese, sliced
- 3 or 4 Olives, sliced

Combine all ingredients except mozzarella and sliced olives. Use half can of the spaghetti sauce with meat. Divide meat mixture in half. Place half in bottom of a baking dish. Form into an 8 x 4 x 1-inch loaf. Place mozzarella slices on top. Then use remainder of meat mixture to form top of loaf. Seal sides and ends. Bake at 350 degrees for 1 hour. Pour remaining sauce on top; bake for 10 more minutes. Garnish with sliced olives.

Makes 6 to 8 servings.

Debbie Winters
Wayne, Nebr.

Fiesta Taco Filling

- 1 pound Ground Beef
- 1/4 cup chopped Onion
- 1 can (7oz.) Vacuum Golden Whole Kernel Corn with Sweet Peppers, drained
- 1 can (8 oz.) Tomato Sauce
- 1 tablespoon Sugar
- 1/2 teaspoon Oregano
- 1/8 teaspoon Chili Powder
- 3/4 teaspoon Ground Cumin
- 1/2 teaspoon Salt
- Dash Garlic Salt

Brown ground beef with onion. Drain off excess fat. Stir in corn and tomato sauce. Add seasonings. Simmer about 15 to 20 minutes until sauce is absorbed.

Fill 16 to 20 heated taco shells with 3 to 4, tablespoons filling. Garnish with choice of lettuce, cheese, tomatoes and onions that have been placed in small serving bowls. Add taco sauce if extra zest is preferred.

Carol Jorde
Wayne, Nebr.

Chicken Fricassee With Dumplings

- 4 1/2 to 5 pound Stewing Chicken, cut up
- 1 cup All-Purpose Flour
- 2 teaspoons Salt
- 1/4 teaspoon Pepper
- 2 teaspoons Paprika (optional)
- Shortening or Sealed Oil
- 1 cup Water
- Chopped onion, lemon juice or herbs (optional)
- 3 tablespoons Flour
- Milk
- Dumplings (recipe below)

Wash chicken pieces and pat dry. Mix 1 cup flour, salt, pepper and paprika. Coat chicken with flour mixture. Heat thin layer of shortening in a large skillet. Brown chicken on all sides. Drain off fat and reserve.

To skillet, add water and, if desired, chopped onion, lemon juice or herbs, such as rosemary or thyme leaves. Cover tightly. Cook chicken slowly for 2 1/2 to 3 1/2 hours or until tender, adding water if necessary. Remove chicken to warm platter. Keep warm. Pour off liquid in skillet and reserve.

To make gravy, heat 3 tablespoons reserved fat in skillet. Blend in 3 tablespoons flour. Cook over low heat, stirring until mixture is smooth and bubbly. Remove from heat. Add enough milk to reserved liquid to measure 3 cups; pour into skillet; heat to boiling, stirring constantly. Boil and stir for 1 minute. Return chicken to gravy and prepare dough for dumplings.

Dumplings

- 1 1/2 cups All-Purpose Flour (if using self-rising flour, omit baking powder and salt)
- 2 teaspoons Baking Powder
- 3/4 teaspoon Salt
- 3 tablespoons Shortening
- 3/4 cup Milk

Measure flour, baking powder and salt into a bowl. (If desired, add 3 tablespoons snipped chives). Cut in shortening until mixture resembles meal. Stir in milk. Drop by spoonfuls onto hot chicken. Cook uncovered 10 minutes. Cover and cook 20 minutes longer.

Serves 6 to 8.

Lori Grashorn
Wayne, Nebr.

Sauerkraut Like Grandma Made

- 1 large can Sauerkraut
- 6 to 8 slices Bacon
- Small Onion, diced
- 2 tablespoons (about) Flour
- Salt and Pepper

Put sauerkraut in a pan. Cover with water. Boil slowly. While sauerkraut is boiling, dice bacon and brown slightly in a small skillet. Add a little more fresh grease so you'll have enough. Dice onion in bacon and grease. Add about 2 tablespoons flour to grease and onion to thicken. Stir so flour is completely mixed in and slightly colored. Add mixture to sauerkraut and simmer slowly for 45 minutes to 1 hour, or until kraut is done.

I have found that people who don't care for sauerkraut will eat it when fixed this way. This recipe takes the real sourness out of the kraut.

Mrs. Adrian J. Vrtiska
Wayne, Nebr.

Working Mothers Biscuits

- 3 cups Water
- 2 packages Yeast
- 2 Eggs (beaten)
- 1/2 cup Oleo or Shortening
- 1 cup Sugar
- 1 tablespoon Salt
- 11 cups Flour

Dissolve yeast in 1 cup warm water. Melt shortening and pour into 2 cups cold water. Add remaining ingredients. Knead a few times. Put in a greased bowl. Cover and let rise until double. Form into balls and butter tops after placing in pans. Let rise again about 1/2 hour. Bake 20 to 25 minutes at 350 degrees.

You can also mix the dough and form into balls and let set overnight in the refrigerator and bake the next day.

Connie Sukup
Wayne, Nebraska

Calico Beans

- 1/2 pound Ground Beef
- 1/2 pound Bacon
- 1 cup chopped Onion
- 3/4 cup Catsup
- 1 teaspoon Salt
- 3/4 cup Brown Sugar
- 1 teaspoon Dry Mustard
- 2 teaspoons Vinegar
- 1 No. 2 can Pork and Beans
- 1 No. 2 can Large Lima Beans
- 1 No. 2 can Red Kidney Beans
- One-third cup Molasses (optional)

Combine ground beef and bacon and simmer over low heat until color changes. Add chopped onions and saute. Drain off fat. Add catsup, salt, brown sugar, dry mustard, vinegar, pork and beans, lima beans and kidney beans. Mix and pour into a pan or casserole. Molasses may be drizzled on top. Bake at 350 degrees for 45 minutes to 1 hour.

Helen Muehlmeier
Winside, Nebr.

Shop Annie's. Johnson Frozen Foods and Wittig's for all your grocery needs!

Send Your Favorite Recipes To: The Wayne Herald
114 Main Street, Wayne, NE 68787

**Kindergarten Roundup
Is Monday at Winside**

Kindergarten roundup at Winside Elementary School will be held Monday at the school's multipurpose room. All parents with children who will attend kindergarten next year are asked to attend the roundup, said superintendent Don Leighton.

COURTHOUSE NEWS

DIXON COUNTY COURT FINES
James F. Richards, Ponca, \$68, speeding. J. S. German, Th. n. \$38, speeding. Gregory P. VanderWell, Sioux City, \$42, speeding. Gordon E. Boatman, Randolph, \$18, speeding. Fred J. Hamilton, Newcastle, \$42, speeding. Michale A. Bokemper, Emerson, \$50, speeding. Marvin J. S. German, Th. n. \$38, speeding. Ford R. Montelth, Newcastle, \$18, violated stop sign. Jimmy A. Jessen, Dakota City, \$18, operation of snowmobile with no registration.

REAL ESTATE TRANSFERS
Dale Anderson, Personal Representative of Estate of Oscar W. Johnson, deceased, to Bruce Roeder, Byron Roeder and Garry Roeder, W 1/2 SE 1/4, 9-27N-4, revenue stamps \$54.65.
Marion Williams to Myra Bernice Wilkinson, lots 42 and 13, block 6, Original Plat of Martinsburg, revenue stamps \$2.20.
Dale Anderson, Personal Representative of Estate of Oscar W. Johnson, deceased, to Bruce Johnson, E 1/2 NE 1/4, 9-27N-4, revenue stamps \$44.25.
Milton R. and Jean Ann Doupnik to Scott R. and Roberta Sorensen, lot 6, block 1, Emerson, revenue stamps \$7.70.
John E. Newton to Gaylord M. and Rosalie T. Nelson, W 1/2 of lot 9, block 100, Ponca, revenue stamps \$10.45.
Marvin W. Green, Personal Representative of Estate of Kenneth M. Green, to Matthew J. Stapleton and James L. Stapleton, S 1/2 NE 1/4, 7-28N-6, revenue stamps \$44.55.
Harlan W. and Ruth E. Schaeke to Warren L. and Grace C. Hansen, NE 1/4 of 29-27N-6, revenue stamps \$144.25.
Annie Tuttle, widow and surviving joint tenant with Clarence H. Tuttle, to Vertie G. and J. Lyle Cleveland, E 1/2 NW 1/4, 16-28N-4, revenue stamps exempt.
Chicago and North Western Transportation Company, a Delaware Corporation, Chicago, Ill., to Sides Grain and Feed, Inc., of Emerson, that part of NE 1/4 NE 1/4, 33-27N-6, revenue stamps \$6.00.
Joseph R. and Edith A.V. Erickson to Duaine L. and Janelle A. Erickson, SW 1/4 and W 1/2 of W 1/2 of SE 1/4, 24-27N-4, revenue stamps \$176.
Duaine L. and Janelle A. Erickson to Joseph R. and Edith A.V. Erickson, NE 1/4 of 25-27N-4, revenue stamps \$140.80.
Archie M. and Edward J. Ornsky to Kenneth M. and Inez M. Olds, SE 1/4 SW 1/4, 25-27N-4, revenue stamps \$30.80.

MOTOR VEHICLE REGISTRATION
1978 — Dick Bennett, Newcastle, Fd; Vernell I. Hallstrom, Wakefield, Chev Van Conversion; Richard A. Hoising, Newcastle, Fd Pkp; Chester L. Dagle, Emerson, Ddg; Tom L. Duncan, Emerson, Chev; Newcastle Public Schools, Newcastle, Chrs; Richard D. Powell, Ponca, Harley Davidson, Marvin E. Hartman, Dixon, Fd Pkp; Norris Emery, Allen, Fd Pkp; Ray C. Long Jr., Newcastle, Chrs.
1977 — Willis J. Kaht, Wakefield, Fd; Jeffrey F. Creamer, Concord, Pont.
1976 — James L. Sherlock, Emerson, Fd.
1975 — Irvin H. Wiedenfeld, Hartington, Chev Trk; Dean C. Salmon, Wakefield, Merc; Judy D. Burke, Allen, Dat.
1974 — Dale Maggard, Waterbury, Honda; Larry Meints, Ponca, Fd; David Harder, Ponca, Merc; Terry Nelson, Ponca, Vega; Joseph R. Mikousky, Ponca, Ply; Terra Western Corporation, Newcastle, Fd Chassis Cab; Henry L. Johnson, Laurel, Fd; Robert-Lee Richt, Wakefield, Chev.
1973 — Michael L. Isom, Allen, Ply.
1972 — Peggy J. Kubik, Wakefield, Merc.
1971 — Mike's Kawasaki, Ponca, Honda; Calvin Steecker, Emerson, Chrs.
1969 — George W. Kastning, Ponca, Pont.
1968 — Ronde Construction, Allen, Chev Chassis Cab; Loran Lofshutt, Maskell, Buick; C. William West, Newcastle, Chrs; Sam's Sales and Rentals, Ponca, Forester Travel Trailer.
1965 — Chester L. Dagle, Emerson, Ply.
1961 — Michael L. Isom, Allen, Fd.
1953 — Phil Boeshart, Newcastle, American Home Trailer.
1952 — Bernard P. Hoising, Newcastle, Fd.
1948 — Preston G. Nelson, Maskell, Chev.

REAL ESTATE TRANSFERS:
March 24 — Charles H. and Gloria J. and Elizabeth Fisher to Harvey Beck, S 1/2 of the NE 1/4, 6-25-24, \$81.95 documentary stamps.
March 27 — Edna L. and Edwin F. and Jennifer L. Olson lot 7, block 1, School 2nd addition to Wakefield, \$2.75 documentary stamps.

MARRIAGE LICENSE:
March 27 — Michael John Konz, 22, Wayne and Jane Marie Hines, 19, Wayne.

Police Blotter
A purse containing a driver's license and pictures was taken sometime Sunday evening from a car registered to Sherry Workman of rural Wayne. She told police that she parked her car near an alleyway between Third and Fourth Streets on Main.
Jim Warner of Allen reported that four hubcaps were taken from his vehicle sometime before 9:30 a.m. while parked at Wayne-Carroll High School.
Vehicles operated by Debra Goodman, Clearwater, and Eldon Bull, rural Wayne, collided near the intersection of Second and Pearl about 5:50 p.m. Monday.
About 12:35 p.m. Monday a vehicle operated by Kathleen Muntz of rural Wayne was backing out of a parking stall on the 100 block of West Third when it hit a vehicle operated by Erman Halley, 314 Lincoln.
Frank Rovak, 514 Walnut, reported that his car windshield had been broken sometime Saturday night or early Sunday morning while parked in front of his residence.
James Fairchild, 528 E. Fourth, was backing his car out of a parking stall at Gibson's Discount Center at 3:35 p.m. Saturday when it hit a car registered to Deborah Lunn, 108 W. Sixth.

Cars, Trucks Registered
WAYNE COUNTY CAR REGISTRATIONS
1978
Tom O'Connor, Winside, Fd Pkp; James Paige, Wayne, Olds
William Miller, Wayne, Chev
Coryell Auto Co., Wayne, Olds
Dennis Christensen, Laurel, GMC Pkp
Mildred Schreiner, Wayne, Pont
Harry Dahm, Wayne, Buick
Robert Kohl, Winside, GMC Pkp
Melvin Johnson, Wayne, Fd
Terry Munter, Carroll, Ddg
Lillian Giese, Wakefield, Merc
Lois Pauline Lutt, Wayne, Fd
1977
Winside Rural Fire Dist. No. 4, Winside, Int'l Trk
1976
Dale Brockman, Wayne, Ply
Gary Leach, Wayne, Fd
1974
Kristine Nedergaard, Wayne, Chev
David Frye, Wayne, Chev
John Peterson, Carroll, Chev Pkp
Keith Thomson, Vander, Fd Pkp
1973
Richard Carstens, Wayne, Fd Pkp
Jim Nieman, Wayne, Chev
Verne Sylvanus, Wayne, Merc
Elta Fisher, Carroll, Olds
1972
Patrick Starzl, Wayne, Fd
Roger Hammer, Wayne, Olds
Julie Lamphear, Hoskins, Chev
Craig Brockmuller, Wakefield, Harley Davidson
Ernest Siefken, Wayne, Fd
1971
Allen Avery, Wayne, Fd
1970
Charles Brockman Jr., Wayne, Merc
1969
Alfred Gretler, Randolph, Honda
Gary Farnes, Winside, Honda
Gary Wylie, Winside, Fd
Douglas Spahr, Wayne, Fd
Patricia Cole, Winside, Fd
1966
Lerry Dahlkoetter, Wayne, Pont
Galen Wisner, Wayne, Chev
1963
Pat Chambers, Wayne, GMC Van
Derald Tech, Wakefield, Ramb
1961
Walter Caffray, Wayne, Fd Pkp
1957
John Suber, Wayne, Willys Pkp

Monogrammed Gifts are sure to please
PERSONAL STATIONERY
"The Gift Supreme"
WAPKINS imprinted with initials or name
WAYNE HERALD
WAYNE, NEBRASKA
94797

RED MEAT SPECIALS

**FREE RECIPES
AND MEAT BALL
SAMPLES
FRIDAY 10-4**

USDA Choice Cut & Wrapped For Freezer
BEEF CHUCK 85¢ LB.

FREE 4 Lb. of Lean GROUND BEEF With Each Round or Chuck Sold.

USDA Choice Cut & Wrapped For Freezer
BEEF ROUND \$1.11 LB.

"Red Meat Specials"
USDA Choice **ROUND STEAK \$1.39 LB.**

WITTIG'S Food CENTER WAYNE, NEBR.
6-Oz. Wimmers NEW ENGLAND or HONEY LOAF **79¢**

USDA Choice Boneless Round Rump Sirloin Tip Roast **\$1.49 LB.**
PRICES EFFECTIVE MARCH 29 THRU APRIL 2.

Lean **PORK LOIN \$1.29 LB.**
Full 17-20 Lb. cut and wrapped for the freezer

Choice **LEG OF LAMB \$1.49 LB.**
Boyers Bulk Chunk SUMMER SAUSAGE **\$1.29 LB.**

Lean **FAMILY PACK Pork Chops \$1.19 LB.**
Center Cut **PORK CHOPS \$1.49 LB.**

RAY'S SPECIAL 4 Lb. Golden Ripe **BANANAS \$1.00**

Sausage or Pepperoni **69¢** 13 1/2 - 14 Oz. Box

16 Oz. Generic Cut & French **GREEN BEANS 4/\$1**
16 Oz. Generic **WHOLE TOMATOES 3/\$1**

Sno Boy Crisp **CARROTS 35¢** 2 Lbs.

15 Oz. Generic **PORK & BEANS, SAURKRAUT, CHILI OR KIDNEY BEANS 4/\$1**

16 Oz. Generic **BEETS & CARROTS OR PEAS & CARROTS 4/\$1**

Sno Boy Solid Head **CABBAGE 15¢** Lb.

PAULINE'S FEATURE CAKE DONUTS pkg. of 6 **69¢**
16 Oz. Generic **WHOLE CORN, CREAM CORN OR PEAS 4/\$1**
21 Oz. Wilderness **CHERRY PIE FILLING 89¢**

4 Lbs. California Navel **ORANGES \$1.00**

Wonder Home Pride **WHEAT BREAD 2/99¢**
16 Oz. Generic **PEACH HALVES OR SLICED 3/\$1**

Zesta **1 Lb. Keebler SALTINE CRACKERS 49¢**
18 Oz. Generic **PEANUT BUTTER 85¢**

COURTHOUSE NEWS
COUNTY COURT:
March 24 — Anthony Hibma, 30, South Sioux City, speeding; paid \$15 fine, \$8 costs.
March 24 — Wilbur T. Weddingfeld, 58, Pender, no valid inspection sticker; paid \$5 fine, \$8 costs.
March 24 — Clifford M. Carlson, 56, Laurel, speeding; paid \$17 fine, \$8 costs.
March 24 — Dale C. Knopp, 47, Battle Creek, speeding and no operator's license; paid \$17 and \$10 fines, \$8 costs.
March 27 — Steven A. Nelson, 27, Wayne, intoxication and disturbing the peace; paid \$10 and \$10 fines, \$8 costs.
March 27 — Daniel J. Bayer, 21, Howells, speeding; paid \$79 fine, \$8 costs.
March 27 — Michael R. Hoefelt, 17, Bancroft, speeding; paid \$39 fine, \$8 costs.
March 27 — Donald J. Bruhn, 47, Stanton, speeding; paid \$35 fine, \$8 costs.
March 28 — Lonnie L. Winbolt, 24, South Sioux City, speeding; paid \$15 fine, \$8 costs.
March 28 — Richard A. Anderson, 44, Wayne, no valid inspection sticker and no valid registration; paid \$5 and \$10 fines, \$8 costs.
REAL ESTATE TRANSFERS:
March 24 — Charles H. and Gloria J. and Elizabeth Fisher to Harvey Beck, S 1/2 of the NE 1/4, 6-25-24, \$81.95 documentary stamps.
March 27 — Edna L. and Edwin F. and Jennifer L. Olson lot 7, block 1, School 2nd addition to Wakefield, \$2.75 documentary stamps.
MARRIAGE LICENSE:
March 27 — Michael John Konz, 22, Wayne and Jane Marie Hines, 19, Wayne.

DEALERS WANTED

To handle a major line of pre-engineered steel bins and buildings.

Lucrative opportunity for the right person. Aggressive farm operator considered.

Call Mr. Bennett collect at 402-334-2270



(Continued from page 4)
 Jones, secretary-treasurer; Keith Roberts, news reporter; and Myrtle Gustafson, club historian. Club dues were set at \$2 for a year per member.
 The March 10 market beef weight was discussed and the club enrollment sheet was filled out. Jane Gustafson was welcomed as a new member. Mrs. Roberts served lunch after the argument of the meeting.
 The next meeting will be April 14 at the Leonard Roberts home at 8 p.m.

Social Security and Farming

NEBRASKA FARM BUREAU FEDERATION
 By M.M. VanKirk, Director of Information
 Projected increases in Social Security taxes under the bill passed by Congress and signed by President Carter are going to affect the nation's farm economy just as they will have an impact on all business and industry as well as wage earners. Social Security, as most wage earners are already aware, has taken an extra cut out of paychecks since Jan. 1. Then the deduction from wages on employees moved up from last year's 5.84 percent on a wage base of \$16,500 to 6.05 percent on \$17,000. The employer of course must match the Social Security fund.
 For self-employed persons and

that includes farmers, the Social Security rate moved up from 7.9 percent to 8.10 percent on Jan. 1. Farm and ranch operators who employ hired labor are required to pay Social Security taxes on their own incomes. So they are affected both ways and must look ahead to how the Social Security increases will affect their future financial planning.
 The basic Social Security tax (paid by both employer and employees) will rise as follows: 1978 (now in effect) 6.05 percent; 1979-80 6.13 percent; 1981, 6.65 percent; 1982-84, 6.70 percent; 1985, 7.05 percent; 1986-89, 7.15 percent; 1990 and later, 7.65 percent.
 The Social Security tax rates to be paid by self-employed persons (including farmers) will rise as follows: 1978-80 (now in effect) 8.10 percent; 1981, 9.30 percent; 1982-84, 9.35 percent; 1985, 9.90 percent; 1986-89, 10.00 percent; 1990 and later, 10.75 percent.

Annual Farm Youth Meeting

The Seventh Annual Nebraska Agricultural Youth Institute (NAYI) will be held July 24-28, 1978.
 Sponsored by the Nebraska Department of Agriculture, the five-day program takes an extensive look at young people involved in agriculture, the current trends in agriculture.
 Two hundred young men and women who are high school juniors and seniors will be selected to meet in Lincoln to work with ag leaders, government officials, experts in many areas of agriculture and other involved agricultural youth.
 Applications to attend NAYI are available now from high school vocational and home ec instructors, guidance counselors, county and home extension agents, and by contacting the Nebraska Department of Agriculture, P.O. Box 9497, Lincoln, Neb. 68509. Deadline for applying to NAYI is April 1, 1978.

Workshop, Test Now Available

LINCOLN — Farmers and ranchers wishing to apply U.S. Environmental Protection Agency (EPA) restricted use pesticides can be certified as private applicators by methods other than attending half-day training sessions conducted by County Extension Agents.
 Emery W. Nelson, Extension pesticide training coordinator at the University of Nebraska-Lincoln's Institute of Agriculture and Natural Resources, said it is now possible to be certified by either completing a comprehensive workbook or by taking an examination. Both the workbook and test were developed by the EPA as alternatives to training.
 "Training sessions can't

HOSKINS NEWS / Mrs. Hilaa Thomas 565-4569

Guests Call for Easter

The Stan Nathans and Mrs. Ann-Nathan spent the Easter weekend with the Larry Stein-kampus, Breda, Ia.
 Easter dinner guests in the Jim Henzler home were Mrs. Louise Miller, Creighton, Greg Reid, Randolph, Mrs. Phyllis Hellmers and Karl, Norfolk, the Delbert Zaukies and Keith and the Loren Breeding family, Pierce, and the Dave Asmuses and Jennifer, Hoskins.
 Easter dinner guests of the Arthur Behmers were the Gene Behmers, the Larry Reegs and Jessica and Vicki Suh, all of Fremont, the Jerome Eulberg, Omaha, and Tammy Suh, Norfolk.
 The Lane Maroztes entertained guests on Easter Sunday. Guests were the Lay Maroz family, Stephanie Fuhrman and George Krygen, all of Lincoln, the Lon Maroz family, the Verne Fuhrman family and Mr. and Mrs. Al Lueders, all of Norfolk, and the Lyle Maroztes, Hoskins.
 Easter dinner guests in the Elmer Peter home were Mrs. Bertha Peter, Mrs. Frieda Auslin, Mrs. Lydia Wrightson, the Bill Borgmanns and Susan Peter, all of Norfolk, Bernie Wyant of Ainsworth, Dawn Janke and Jerry Allemann of Winside, the A. Bruggemanns, the Gerald Bruggeman family, the Dwight Bruggeman family, the Dan Bruggeman family, the Rick Auslins and Christina, Mrs. Natalie Smith, Margaret Krause, the Rev. and Mrs. Wesley Bruss and family, Cheryl Tillemma, Janice Krenz and David Karnitz, all of Hoskins.
 The Ernst Eckmans were Easter dinner guests of the Clarence Bruders of Wausa.
 Dinner guests Easter Sunday in the Robert Thomas home were the Henry Reegs of Wayne, the Dan Fulltons and Melissa of Norfolk and Mrs. Hilda Thomas and the Richard Krauses of Hoskins.
 Clint Reber and Paula spent the Easter weekend with the B.C. Birdwells at Denver, Colo.
 The Steve Miller family and the Ronald Miller family, all of Lincoln, were Easter weekend guests of the Sitas Millers.
 The Dale Kruegers, Brian and Justin, Denver, spent the Easter weekend with the Fred Kruegers.
 Mrs. Pauline Wubbenhorst, Osmond, came March 23 to spend Easter with the Walter Koehlers. Mrs. Wubbenhorst and Mrs. Koehler are sisters.

Hoskins United Lutheran Church
 Ministers
 Harold Mitchell
 Keith Johnson
 Roy Brown
 Sunday: Worship, 9:30 a.m.; Sunday school, 10:30.
Peace United Church of Christ
 (Galen E. Hahn, pastor)
 Sunday: Worship, 10 a.m.; Sunday school, 11.
 Wednesday: Confirmation class.

Trinity Evangelical Lutheran Church
 (Wesley Bruss, pastor)
 Sunday: Sunday school and Bible class, 9:30 a.m.; worship, 10:15.
 Monday: Choir practice, 7:30 p.m.
 Monday-Wednesday: Pastoral Conference of the Nebraska District at Oklahoma City, Okla.

Zion Lutheran Church
 (Jordan Arrf, pastor)
 Sunday: Worship, 9 a.m.; Sunday school, 10:15.
 Monday: Confirmation class, 4 p.m.

Should Check Chemical Label

LINCOLN — Keeping records of restricted-use pesticide sales by pesticide dealers and commercial applicators will not be required until pesticides with "restricted" on the labels are available.
 Emery W. Nelson, Extension pesticide training coordinator at the University of Nebraska-Lincoln's Institute of Agriculture and Natural Resources, said that until pesticides with a restricted label are on the shelves and are sold, nobody needs to be certified as applicators of restricted pesticides. It also is not necessary to keep records of the sales or application of the pesticides that have been designated as restricted until the restricted label appears.
 June 8, 1978 is the date when all pesticides classified as restricted by the U.S. Environmental Protection Agency (EPA) must be labeled as restricted by producing and distributing firms. Pesticides on the retailers' shelves will have until November, 1978 before all designated restricted-use pesticides must be labeled as restricted. These time periods will permit an orderly change from general-use labels to restricted use labels, Nelson said.
 By June 8, pesticide dealers will receive new shipments of pesticides with labels identifying the materials as EPA-restricted. When these shipments come in, record-keeping practices must begin. If no new shipments of pesticides have been received by that time, labels must be affixed to the containers by the November deadline.
 Nelson stressed that "just as soon as something comes in with 'restricted' on it, certification is required." He added that "when commercial applicators begin to apply restricted pesticides for other people, record-keeping must begin."
 Dealers and applicators will probably pay little attention to the restricted pesticide law this spring due to the lack of "restricted" labeling, Nelson said.

Social Calendar
 Thursday, March 30: Boy Scout Troop 168, Peace United Church of Christ; Scout Troop 202, fire hall.
 Friday, March 31: Junior Cub Scout Troop 168, fire hall, 4 p.m.; Senior Cub Scout Troop 168, fire hall, 5 p.m.
 Sunday, April 2: Kid Power 4-H Club, Lori Gnirk.
 Monday, April 3: Triple 3 Card Club, Walter Gutzmanns.
 Tuesday, April 4: Brownie Troop 202, fire hall, 4 p.m.

PRESEASON DISCOUNTS ARE IN EFFECT!



...right now
 Early-order discounts now in effect. Order now - take delivery later. Big savings on all your "Stor-Age" and drying needs. Major steel construction has increased their prices - prices which will be reflected in future prices. See your nearest dealer for big savings that are yours by buying now!
 ...you can't make a better choice than mfg. "Stor-Age" owner

Call Julie Seler Phone 375-4111
NUTRITION PLUS INC.
 East Highway 35 Wayne, Ne. 68787

GIGANTIC Spring Sale

Starts April 1, 1978
 Farmer's Co-op Elevator Co.
 At the Hardware Store—Main Business District Allen, Nebraska

DOOR PRIZES Every Hour April 1

All Hardware Merchandise Priced at Cost or Below

Inventory Close Out

- ★ Fence Supplies
- ★ Electric Fencers
- ★ Sioux Gates
- ★ Wood Posts
- ★ Steel Posts
- ★ Barbed Wire

at **Wholesale Prices**

LAND LAKES Tires Batteries Filters Grease and Oil UP TO 9% OFF

REFRESHMENTS Served from 9-4 April 1

Small Electrical Appliances

- ★ Radios
- ★ Clock Radios
- ★ Mixers
- ★ Saws
- ★ Drills
- ★ And More

Sold at COST

EVERYTHING in the Store PRICED TO SELL!

Sale Definitely Ends April 8 — NO DEALERS — All Discounted Items Cash

Farmer's Elevator Hardware Supply
 Allen, Nebraska

All In Stock Merchandise Items 10% OFF

Because our readers are interested in current news, we ask that all weddings and photographs offered for publication be in our office within 10 days after the date of the ceremony. Information submitted with a picture after that deadline will not be carried as a story but will be used in a collage underneath the picture. Wedding pictures submitted after the story appears in the paper must be in our office within three weeks after the ceremony.

Make Us Your Headquarters For All Your Farm Feed

"RED MEAT SPECIAL"

Thur - Fri - Sat March 30-31 April 1

For Every \$500⁰⁰ Worth Of Feed Purchased We Will Give You \$200 Red Meat Certificate

WAYNE GRAIN & FEED

2 Locations To Serve You

200 Logan 375-1322
 116 South Main 375-3449

Better Alfalfa through Science

Starcross® Brand

Starcross brand varieties are high yielding, very leafy, fine stemmed plants, that are noted for their high protein content, winter hardiness and disease resistance.

When you plant Sexauer alfalfa plant with confidence, because you know The Sexauer Company is maintaining a continuous research program, to bring you the finest alfalfa available.

The SEXAUER Co.
 A little more science in the farmer's art.

Roberts Feed & Seed
 106 Pearl
 Wayne 375-1324

alfalfa

WINSIDE NEWS

Mrs. Ed Oswald
286-4872

Sara Bailey Honored During Week

Guests during the week in the Lynn Bailey home to honor the fourth birthday of Sara were Mrs. Margaret Cunningham, the Bob Harrisons, the Bob Jenkins family, Mark Englers, the Ron Rohrer family, Wilva Jenkins, the Melvin Jenkins family and the Larry Hansens.

Home Mrs. Phillip Farley and family, Clinton, Ia., are spending several days in the home of her parents, the Emil Theses. Joining them for dinner Easter Sunday were the Don Thies family, Duane Thies and Mrs. Lillie Lippott.

The Joe Mundil family spent Easter Sunday in the Mrs. Ida Mundil home, Clarkson. Guests Sunday evening in the Dave Miller home were the Roger Bergstadt family.

Omaha, Mrs. Dave Thurstenson and family, Little Rock, Ark., the Myron Millers and Kristy, the George Langenberg Jr. family and the Merlin Grothe family. Mrs. Thurstenson and family are spending a few days with her parents, the Dave Millers.

Jim Jackson, Lincoln, spent Easter weekend with his parents, the Charles Jacksons. They and the Robert Jacksons and Matthew, Omaha, were among relatives for Easter

dinner in the Harold Schellpeper home.

Mrs. Dora Ritzke, Winfield, the John Ritzes, Luverne, Minn., and the Brian Larowes, Parkville, Minn., attended the baptism Easter Sunday for Ellen Elizabeth Ritzke in Omaha. Ellen is the daughter of Mr. and Mrs. Doug Ritzke. They were all dinner guests afterward in the Ritzke home.

The Dave Millers, Mrs. Dave Thurstenson and family, Little See WINSIDE, page 7

Guests for Easter The Earl Theses and Galen Ames, Ia., spent the Easter weekend in the Emil Thies

LUCKY WINNER



STEVE OVERIN Of Wayne Was The Winner Of Our Drawing For This Giant Easter Bunny Last Saturday! Congratulations!

Wayne Book Store & Office Supplies

219 Main Wayne 375-3295

Spouse Abuse Topic Of Wayne Workshop

At the recently held Spouse Abuse Workshop, Sue Tyrell, Regional Advisor for the Domestic Violence Project, explained that the purpose of the project, which is funded for \$175,000 for two years by LB623, is to set up shelter houses and organize community volunteer task forces in 25 communities in Nebraska so that persons who are abused will have help available.

Mrs. Tyrell showed the film "Write Beating" which focused on Spouse Abuse as a "Domestic Crime" which is similar to Child Abuse as both abusers and victims are reluctant to talk about the problem, consequently statistics on both child and spouse abuse are incomplete. The film also pointed out that Spouse Abuse is a crime which occurs at every economic level.

Mrs. Marie Hageman, a panel member, stated that spouse abuse is a crime which occurs in the home and that children from homes where abuse occurs are more apt to become abusive spouses themselves. She also stated that persons who are abused have a low self-esteem of themselves and that being beaten is not only physical damaging but also is psychological damaging.

Police Chief Vern Fairchild, another panel member, in answer to a question, said that

he is aware of six cases in Wayne in the last year and of these cases, half were abused women. He said that all of the charges which were filed were dropped.

Attorney Robert Enz pointed out that sometimes a woman will come to a lawyer wanting to know her legal rights but finds it hard to make the decision for a divorce or legal separation.

Mrs. Hageman said there are several reasons women remain in the home, love for the spouse, the trust in promises that it will not happen again, lack of money, nowhere to go, fear of losing their home, and wanting to keep the family together.

Enz said that a woman need not fear losing her rights because she has left home. If she is afraid for her own or her children's safety, she can obtain an order restraining a husband from molesting or disturbing her peace.

Ann O'Donnell the organizer of the program, which was sponsored by the Wayne County Mental Health Assn., Northeast Nebraska Family Health and the American Assn. of University Women, said that counseling is available for all members of the family at the Wayne County Mental Health Clinic held twice a month at a St. Paul Lutheran Church in Wayne.

APRIL FOOL'S SALE

Saturday, April 19 - 6 ONLY!

PAMIDA DISCOUNT CENTER

EAST HWY. 35 WAYNE, NE

KEY RINGS 96¢ Value
29¢

BRACH'S 12-oz. CHOCOLATE COVERED PEANUTS OR PEANUT CLUSTERS 88¢

POLOROID MINUTE MAKER CAMERA Reg. \$19.97 **\$12.99**

PIPE ACCESSORIES

- ★ Be Pipe Sweetner
- ★ Yellow Bole Self-Adj. Reamer
- ★ Yellow Bole Tobacco Pouch
- ★ Yellow Bole Colored Pipe Cleaners

9¢ EACH

CORY COFFEE FILTERS 100 count **39¢** (Limit 2)

FREE GUPPIES Saturday April Fools Day 2 p.m. - 4 p.m.

9¢ EACH

25% OFF **BILLFOLD INSERTS** FOR PICTURES & CREDIT CARDS **9¢**

ALL CB'S & CB ACCESSORIES **9¢**

FRISHEN UP GUM CINNIMON, PEPPERMINT or SPEARMINT Reg. 20¢ **9¢**

FREE 1978 CALENDAR TOWELS TO THE FIRST 30 PEOPLE IN THE STORE ON APRIL FOOL'S DAY!!

Register Saturday, April Fool's Day - 9 a.m. - 6 p.m. ONLY!!

FOR A 12" BLACK & WHITE ECA TV Valued at \$79.00

NAME _____ PHONE _____

ADDRESS _____

True Value HARDWARE STORES

COLOR PICK 'N PAINT VALUES

MARCH 30 To APRIL 2

TRU-TEST SAT-N-HUE FLAT INTERIOR LATEX 44 COLORS SAT-N-HUE FLAT INTERIOR LATEX 9.97 GAL. Custom Colors Higher Our finest finish for walls and ceilings. Easy to apply. Non-drip. High hiding. For plaster, wallboard, brick, concrete. Dries fast. Water cleanup. See our new colors! (P)	WeatherAll Acrylic Latex House Paint 35 COLORS WEATHERALL LATEX HOUSE PAINT 9.97 GAL. Custom Colors Higher "Puts more years between you and your next paint job". Our finest acrylic latex resists weathering, blistering, staining, fading. Easy to apply. Dries fast. (HPX)	E-Z KARE LATEX FLAT ENAMEL 44 COLORS E-Z KARE LATEX FLAT ENAMEL 9.97 GAL. Custom Colors Higher Super scrubbable! Resists stains, dirt, soiling. Perfect for walls, ceilings, woodwork in every room. Dries to a smooth, uniform flat in 30 minutes. Water cleanup. (EZ)
TRU-TEST LATEX TEXTURE PAINT 5.97 GAL. Create dramatic texture effects over old walls, ceilings. Hides hairline cracks, tape joints. White & 8 new colors. (TP)	TRU-TEST SOLID COLOR LATEX STAIN 22 COLORS! 7.97 GAL. Custom Colors Higher Hides like paint; protects like a stain. For smooth or rough cut wood shingles, shakes, siding. Also for stucco, masonry. Easy to apply. (LS)	SOLID COLOR STAIN 22 COLORS! 7.97 GAL. Custom Colors Higher
TRU-TEST SELECT FLOOR ENAMEL 8.97 GAL. Tough, durable, high gloss finish for indoors and out: wood, concrete, etc. Resists weather, wear, washing. See our popular colors! (UF)	TRU-TEST SELECT FLAT LATEX 6.97 GAL. Custom Colors Higher One coat usually covers plaster, wallboard, most wallpaper. Ideal for walls, ceilings. Dries fast. Water cleanup. 6 Colors; White. (A)	X-O RUST ENAMEL 3.97 QT. Tough, high-gloss, weather resistant enamel for wood, metal, concrete. Use indoors & out. Fights rust; decay. Popular colors. (XO)

SHERRY BROS. FARM & HOME CENTER Phone 375-2082

Free Parking West of Building

(Continued from page 6)

Rock, Ark., and Annette Bergstadt, Omaha, were dinner guests for Easter in the Merlin Grothe home.

Beverly Gallop, Alexandria, Va.; Nancy Gallop, Fremont, and Robert Neel, Maysville, Mo., spent Thursday to Monday in the Jofit Gallop Sr. home. Joining them for Easter dinner were the Warren Gallop family and the Dean Junck family, Carroll.

Dinner guests Sunday in the Ivan Diedrichsen home were the Ben Kurrelmeyers and Lyle, Fremont, and Alice Diedrichsen, Scribner.

Dinner guests for Easter in the Mrs. Thorvald Jacobsen home were the Bill Cooper family, Lincoln, Mrs. Roy Davis, the Warren Jacobsen family and the Randy Jacobsen family.

The Don Landangers and Peggy Jo and Mrs. Ted Cross, Laurel, spent Easter week in the C.C. Wells home, Wichita, Kan.

Mrs. Harlin Hilliker, Lincoln, spent Thursday to Sunday in the home of Mrs. Gustav Kramer. Joining them for Easter dinner were the Marvin Kramer family, Battle Creek, and the Randy Burnhardt family, Norfolk.

The Roy Landangers spent Easter Sunday in the Marlin Landanger home, Newman Grove. Jeri Lee Landanger, Omaha, was an overnight guest Sunday of her grandparents, the Roy Landangers.

The Doug Baker family, Kingsley, Ia., were dinner guests Friday in the Chester Wylie home. Easter Sunday dinner guests in the Wylie home were the Don Wylie family and Nina Mellick, Norfolk. Lottie Longnecker, Wayne, the Don Longnecker family, Stan Stenwallis and Bob Bowers.

Dinner guests Sunday in the Glenn Olson home were the Randy Milnes family, Millard, Mrs. Marilyn Dendinger and John Millard, the Melvin Samuelsons and Lonnie Wayne, and Mrs. Ruby Duncan, Ronnie Stanfield and the Gene Rethwisch family, all of Carroll.

The Lynn Patrick family, Mapleton, Ia., were overnight guests Sunday of Mrs. Charlotte Wylie.

Dinner guests for Easter in the William Holtgrew home were the William Holtgrew Jr. family, Merrill, Ia., the Loren Beckler family, Columbus, Mrs. Charlotte Wylie, the Robert Holtgrew family, Linda Holtgrew, Lincoln, and Willy Kreckmeier, West Point. Joining them for the afternoon were the Lynn Patrick family, Mapleton, Ia.

Linda Holtgrew, Lincoln, spent the week with her parents, the William Holtgrews, Vicki Holtgrew and Joe McNamara, Sioux City, were Friday and Saturday visitors in the William Holtgrew home.

Dinner guests Sunday in the Mike Thompson home were Mrs. Mildred Thompson and Sherry, Allen Warneke and the Jim Preuner family, all of Battle Creek, the Dave Welch family, Norfolk, the George Gahl family and Mrs. Jo Thompson, Winside. Joining them for the afternoon were the Kevin Thompson family, Ord, the Jerry Thompsons, Elba and nieces, Kristy and Dawn of Pierce, and the LeRoy Plummers, Sholes.

St. Paul's Lutheran Church (G.W. Gottberg, pastor) Thursday: Womens Bible study, 7 p.m. Saturday: Saturday school, 9 a.m. Sunday: Sunday school, 9:30 a.m.; worship, 10:30. Wednesday: Ladies Aid and LWML; Walther League.

Trinity Lutheran Church (Lon DuBois, pastor) Sunday: Sunday school, 9:30 a.m.; worship, 10:30. Wednesday: Seventh and eighth grade catechism, 4:30 p.m.; ninth grade catechism, 6:30.

United Methodist Church (Al Ehlers, lay speaker) Sunday: Sunday school, 10 a.m.; worship, 11.

Social Calendar Friday, March 31: Three Four Bridge, Mrs. Minnie Graef; GT

Pinochle, Mrs. William Janke. Saturday, April 1: Library Board, public library.

Tuesday, April 4: Brownie Troop 167; Donovan Leightons; Junior Girl Scout Troop 768, Duane Fields; Winside Senior Citizens potluck luncheon, city auditorium, 12:30 p.m.; American Legion, Legion Hall, 8 p.m.

Wednesday, April 5: Celebrated Woman's Club. Thursday, April 6: Coterie, Mrs. E.T. Warnemunde.

Annette, Darrin, Todd and Kerri Bergstadt, Omaha, spent last week with relatives in the Winside area.

The Lyle Weak family, Malvern, Ia., and the Adolph Korns, Wayne, were Saturday supper guests in the Ivan Diedrichsen home.

The Adolph Rohlfis were supper guests March 21 in the Lowell Rohlf home for Larry's birthday.

Dinner guests Thursday in the Maurice Lindsays home were Mrs. Will Higgins of Missouri, the Russell Lindsays and Harry Werts, Wayne, and Mrs. Harold Seyl, Laurel. Joining them for the afternoon were the Clifford Lindsays, Mrs. Kent Jackson and Mrs. Charlotte Wylie.



She's an Alternate

CRIS VAKOC, daughter of Mr. and Mrs. John Vakoc of Wayne, has been selected as an alternate from Wayne-Carroll High School to attend Girls State in Lincoln. The 16-year-old Wayne junior is sponsored by Wayne American Legion Auxiliary and Wayne Women's Club.

READ AND USE WAYNE HERALD WANT ADS

"STEAK" YOUR MONEY IN THE FIRST NATIONAL BANK

DURING RED MEAT DAYS

THURSDAY - FRIDAY - SATURDAY

March 30 - 31 - April 1

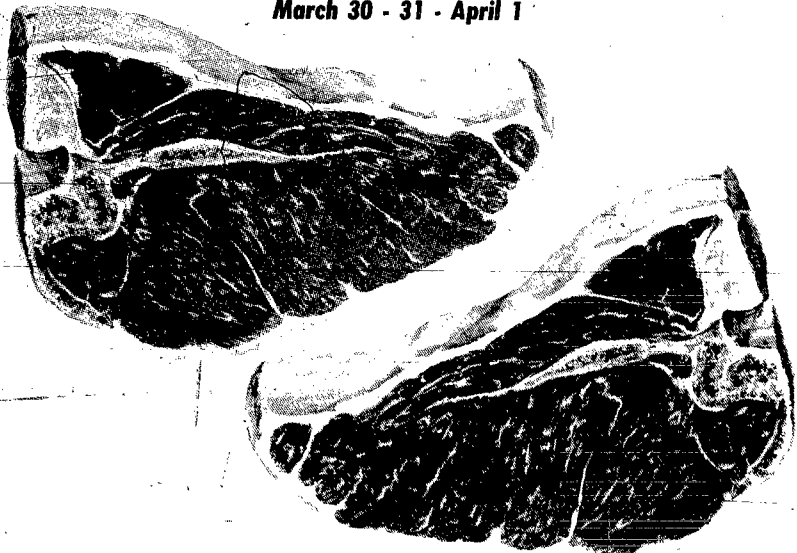

Deposit \$500

in a Savings Account or a
Time Certificate of Deposit

and Receive:

FREE

2 T-BONE STEAKS

(Limit: One Offer Per Family Please)

COME IN AND SEE US —

IN THE FIRST PLACE



First National Bank

301 Main — Wayne — Phone 375-2525



EMC 7-11



APPRENTICESHIPS
WITH EXPERTS ARE STILL A
GOOD WAY TO LEARN SKILLS IN
THE U.S. ARMY. APPRENTICESHIPS
CAN LEAD TO CERTIFICATION IN
SKILLED JOBS WITH A FUTURE!

STATISTICS NEEDED FOR AMERICAN AG MOVEMENT

for use in Washington, D.C.

(check one of the following)

- Yes, I support
American Agriculture.
- No, I don't support
American Agriculture.

NAME _____

ADDRESS _____

Clip this ad and send to:

American Agriculture

Box 355 Tilden, Nebr. 68781

You're Invited...

to the Open House
of Center Products, Inc., Norfolk.

Saturday, April 1, 1978

from 10:00 a.m. to 4:00 p.m.

Directions to Site: 7 Miles west of the south edge of the
airport at Norfolk, Ne. 1 Mile south, and 1/2 Mile east.

REFRESHMENTS WILL BE SERVED

SWINE SERVICE
SPECIALISTS
Innovators in Confinement Design • Equipment • Breeding Stock

Box 555
Lyons, Nebraska 68038
Phone (402) 687-2042

Join the Wayne Chamber of Commerce with the help of the NE Ne

RED MEAT DAY

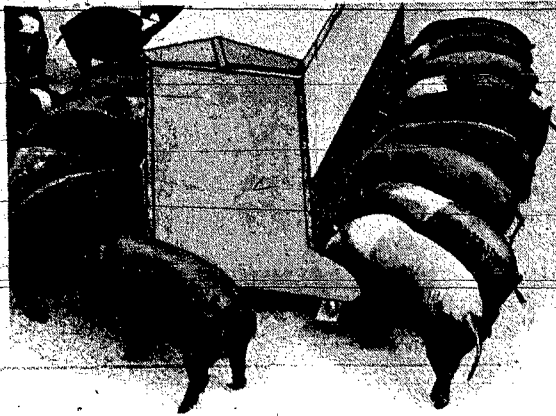

Why a Hog's Not All Chops

A 210 lb. live hog dresses out 71.5% loses 60 lbs.

Yields a 150 lb carcass

Part	Weight (lb)	% of Total Carcass
SHOULDER	23.1	15.4%
LOIN	27.0	18.0%
HAM	31.5	21.0%
MISCELLANEOUS	36.7	24.5%
TOTAL	118.3	78.9%

Figures are averages taken from actual cut out reds. Carcass data vary, depending on cutting method and type of hog.

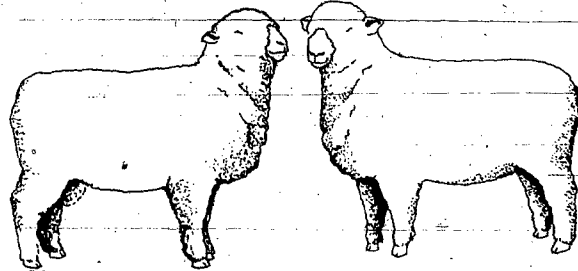

WHAT TWO SERVINGS* OF LAMB CONTRIBUTE TO THE DAILY DIET

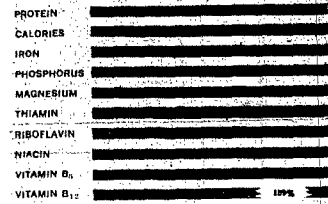

LAMB ... an important food

Lamb is a prime source of many nutrients essential to good health and is an important food of the Meat Group. When we consider good nutrition, lamb is a natural. A 3 1/2 ounce serving of cooked lean lamb provides not only 27 grams of complete protein but also impressive amounts of the important B-vitamins and minerals—all for only 258 calories. Lamb is easily digested and is used in many hospital diets.

Over 40 nutrients are needed every day to assure mental and physical fitness in young and old alike—large amounts of some and traces of others. The interdependence of the four food groups in providing the amounts of all the essential nutrients every day is how this food guide works to attain a balanced diet. Two or more servings daily are recommended from the Meat Group.

Protein is the essential nutrient needed for growth and development in the younger years and then, for maintaining and replacing worn out cells every day to meet the continuous need of the body for protein. It also increases resistance to infections and diseases.

B-vitamins help make better use of other nutrients in the food, are essential for good vision and clear eyes, appetite, healthy skin and nervous system.

Minerals are another necessary food component and are very much a part of the body cells and fluids. The red blood cells can neither form nor function without iron. Lamb is one of the best sources of iron.

Lamb is a sound nutritional basis for family meal planning and when combined with foods from the three other basic food groups results in a well-balanced menu.



PORK CHART



Part	Meat Cuts
SHOULDER	Shoulder, Boston Shoulder, Fat for lard, Picnic, Boston Shoulder Cubes, Bone, Hocks
LOIN	Loin, Blade Roast, Center Chops, Sirloin Roast, Fat for lard
HAM	Ham, Boneless Leg of Ham, Sausage Trimmings, Skin, Fat for lard, Bone and Shanks
MISCELLANEOUS	Jowl, Trimmings, Feet, Fat, Neckbones, Sausage Trimmings, Fat for lard



LAMB CHART

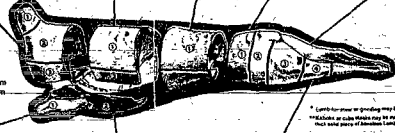

Part	Meat Cuts
SHOULDER	Shoulder, Boston Shoulder, Fat for lard, Picnic, Boston Shoulder Cubes, Bone, Hocks
LOIN	Loin, Blade Roast, Center Chops, Sirloin Roast, Fat for lard
HAM	Ham, Boneless Leg of Ham, Sausage Trimmings, Skin, Fat for lard, Bone and Shanks
MISCELLANEOUS	Jowl, Trimmings, Feet, Fat, Neckbones, Sausage Trimmings, Fat for lard

Variety Meats

- Liver
- Kidneys
- Brains
- Tripe
- Tongue
- Sweetbreads
- Ox Joints



BEEF CHART

Beef cuts of beef—where they come from and how to cook them

Part	Meat Cuts
SHOULDER	Shoulder, Boston Shoulder, Fat for lard, Picnic, Boston Shoulder Cubes, Bone, Hocks
LOIN	Loin, Blade Roast, Center Chops, Sirloin Roast, Fat for lard
HAM	Ham, Boneless Leg of Ham, Sausage Trimmings, Skin, Fat for lard, Bone and Shanks
MISCELLANEOUS	Jowl, Trimmings, Feet, Fat, Neckbones, Sausage Trimmings, Fat for lard

- ★ Charlie's Refrigeration
- ★ Coast to Coast Store
- ★ Columbus Federal Savings
- ★ Coryell Derby Service
- ★ Dale's Jewelry
- ★ Dean's Farm Service
- ★ Gambles
- ★ Gerald's Decorating Center
- ★ Griess Rexall Store
- ★ Hazel's Beauty Shop
- ★ Roy Hurd Ford - Mercury
- ★ Jeff's Cafe
- ★ Johnson
- ★ McDonald's
- ★ McNatt Hardware
- ★ M & S Oil
- ★ Marra Home Improvement
- ★ Merchant Oil Co.
- ★ Pat's Beauty Salon
- ★ Pierson Insurance Co.
- ★ Surber's
- ★ Swan - McLean
- ★ Swan's Ladies Store
- ★ Terra Western Corporation
- ★ Wayne Auto Parts
- ★ Wayne Book Store
- ★ Wayne County Publ

Nebraska Feeders Association and NE Nebraska Feeders Auxiliary in

WAYS

Thursday - Friday - Saturday

March 30 - 31 - April 1

SCHEDULE OF EVENTS

Thursday, March 30

Sheep will be on display in downtown Wayne from 9:30 a.m. to 4:30 p.m. With the weigh-in at 4:45. Guess the weight of the animal and deposit your guess in any participating store. You must be 16 years of age. Winner will receive a \$25⁰⁰ RED MEAT CERTIFICATE.

Friday, March 31

- Feeders Auxiliary will be hosting FREE RED MEAT SAMPLES at ARNIE'S - BILL'S GW - JOHNSON FROZEN FOODS - WITTIG'S. They will also hand out free literature.
- A pig will be on display in downtown Wayne from 9:30 a.m. to 4:30 p.m. Guess the weight and the closest will win a \$50⁰⁰ RED MEAT CERTIFICATE.

Saturday, April 1

- From 9:30 a.m. to 3:30 p.m. the Wayne County 4-H Clubs will sponsor a Farmers - Merchants Appreciation Coffee at the Wayne City Auditorium. Coffee and Cookies will be served compliments of the 4-H Clubs.
- Microwave Cooking Demonstration will be given at 10:30 a.m. and again at 2:00 p.m. It is sponsored in part by participating Hardware and Appliance stores. Winners of the Red Meat Recipe Contest will be announced.
- For the Kids - FREE MOVIE from April 1 at 2 p.m. at the Gay Theatre.
- A Steer will be on display in downtown Wayne from 9:30 a.m. to 4:30 p.m. Guess the weight and the closest will win a \$75⁰⁰ RED MEAT CERTIFICATE



1 things from cattle

S. Retail Beef
Steaks
Roasts
Ground beef

Pharmaceuticals

- Drugs used in surgery
- Drugs used to stop bleeding
- Rennet
- Insulin
- Thyroid Extract
- Liver extract
- Thrombin
- Heparin

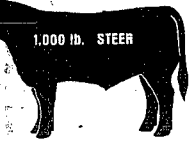

Inedible By-Products

- Leather
- Sports Equipment
- Surgical Sutures
- Soap
- Cosmetics
- Buttons
- China
- Photographic film
- Sandpaper
- Nylon strings
- Camera flash brushes
- Explosives

By-Products
Hides
Bones
Meat
Tallow
Sausage casings

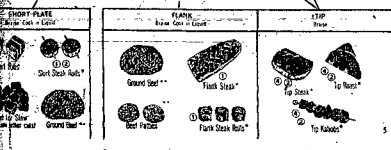
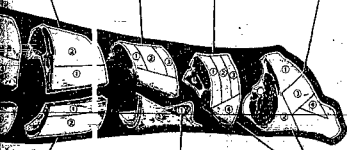
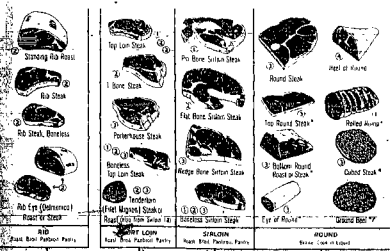

CHECK THE PARTICIPATING MERCHANT ADS
Big Bargains on Spring Merchandise
 — Plus —
Many Free Red Meat Certificates

Sponsored By The Wayne Chamber Of Commerce
And The Participating Merchants Listed Below

- ★ NE Nebraska Feeders Assoc. ★ NE Nebraska Feeders Auxiliary
- ★ Allied Lumber Co. ★ Arnie's ★ Ben Franklin

- ★ Bill's GW ★ Black Knight ★ Carhart Lumber Co. ★ Red Carr Implement Co.

- Discount Furniture ★ Doescher Appliance ★ Eldon's Standard ★ Ellingson Motors ★ El Toro Lounge ★ First National Bank ★ Fredrickson Oil Co.
- Frozen Foods ★ Karel's ★ Kaup's TV ★ King's Carpets ★ Koplin Auto Supply ★ Kuhn's Dept. Store ★ Les' Steak House ★ Logan Valley Implement
- Property Exchange ★ Sav-Mor Drug ★ Sherry Brothers ★ Shrader - Allen Hatchery ★ State National Bank & Trust Co. ★ State-National Farm Management
- Power ★ Wayne Federal Savings and Loan ★ Wayne Grain and Feed ★ Wayne Greenhouse ★ Wayne Herald ★ Wayne Shoe Co. ★ Wittig's Food Center

PUBLIC NOTICES

BECAUSE THE PEOPLE MUST KNOW

WAYNE COUNTY BOARD PROCEEDINGS

The Wayne County Board of Commissioners met per adjournment with members Belermann, Eddie and Burt present. The minutes of the preceding meeting were read and approved.

Advance notice was published in The Wayne Herald, a legal newspaper, on March 16, 1978.

Thomas Goodman of Goodman & Associates and E.J. Kutz of NPPD met with the Board about the matter of finding the corners along the route of the NPPD line and agreed to sign the resolution as prepared by Wayne County Attorney. A motion by Burt and a second by Eddie to approve the following resolution:

Be it resolved by the County of Wayne, Nebraska:

1. Thomas J. Goodman is hereby appointed as acting County surveyor on the following terms and conditions.
 2. This is a temporary appointment which can be revoked forthwith and immediately at any time by either the County of Wayne or Thomas J. Goodman. Such revocation shall be by written notice to the other party.
 3. Thomas J. Goodman, at all times while acting under this temporary appointment, shall be considered as an independent contractor. In no event, shall the County of Wayne be liable for any acts or omissions on the part of Thomas J. Goodman or any of his agents or employees.
 4. Thomas J. Goodman will make no charge to the County of Wayne for the services performed hereunder nor shall Thomas J. Goodman be entitled to reimbursement for any expenses he may incur as a result of services rendered under this temporary appointment.
 5. Thomas J. Goodman shall establish the section corners and shall be responsible to see that the necessary information reaches the proper officials of Wayne County so that such information can be properly recorded.
 6. Thomas J. Goodman is to be responsible at any place where he does any work to restore the premises in at least as good condition as said premises were in before such work was commenced; provided, such restoration work shall be fully completed not later than July 1, 1978. Such restoration shall include any holes with dirt and crushed rock, same to be tamped. Such work is to be done to the approval of Wayne County. The county will have a representative on hand at the time the foregoing work is being done for the purpose of such approval. Thomas J. Goodman shall reimburse the County of Wayne for the expense the County incurs for such approval.
 7. Thomas J. Goodman shall mark all places where there is a traffic hazard with appropriate markers, flags, or lights.
- Upon roll call vote the result was: Burt-Aye, Eddie-Aye, Belermann-Nay.

The following Resolution was adopted:

WHEREAS, Legislative Bill 38, 1943 Session Laws provides among other things that all real estate taxes which are delinquent for two years or more shall be collected by the foreclosure of said tax liens, and

WHEREAS, as provided by law, the Wayne County Treasurer has submitted to the Wayne County Commissioners a certified list of all delinquent real estate taxes for the year 1978 and prior years, and said Board has carefully examined said list;

NOW, THEREFORE, said Board resolves, and hereby directs the County Treasurer of Wayne County, Nebraska, to issue tax sale certificates which remain unsold to Wayne County, Nebraska, upon all parcels of real estate within said County upon which there are taxes delinquent for two or more years, and that thereafter said parcels be foreclosed as provided by law.

Roll call vote resulting in all Ayes.

The Board of Commissioners adopted the following Resolution:

WHEREAS, Bill Warren has come before the Board of Commissioners to get their approval on an expansion project that he will be implementing at the Logan Valley Golf Course;

WHEREAS, this will be an addition to his present clubhouse;

NOW, THEREFORE BE IT RESOLVED, that the Board of Commissioners do grant Mr. Warren permission to construct the above addition.

Roll call vote resulting in all Ayes.

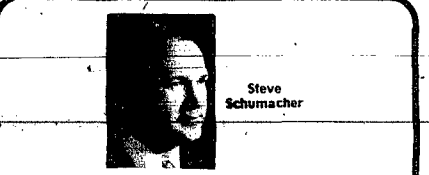

"The most useful part of the whole funeral process is the moment of truth that comes when living persons confront the fact of death by looking at the body", remarked Dr. Erich Lindemann of Harvard Medical School. He added, "People tend to deny painful reality — to deny the fact that death has occurred. But when they experience that moment of truth that comes when they stand before the dead body, their denials collapse" — and a return to mental health is possible.

HISCOX-SCHUMACHER
FUNERAL HOMES

Wayne 375-3100 Carroll

Celebrate Red Meat Days

Having Coffee With Us

Register For

\$1500, \$1000, or \$500

Red Meat Certificate To Be
Given Away Saturday.

AND

Test Drive A Dodge Or Chrysler At

Home of Phillips Petroleum Products

CHRYSLER CENTER

7th & Main
375-3270

WAYNE, NEBRASKA 68787

The following claims were audited and allowed. Warrants to be ready for distribution on March 31, 1978.

GENERAL FUND		Balance
Salaries	18,314.43	
Northwestern Bell, March service	461.79	
Servall Towel & Linen, February service	85.00	
Leon Meyer Co. Trans. postage	13.00	
Omaha Printing Co., supplies	11.01	
Redfield & Co., Inc., supplies	18.74	
Gibson, film	29.82	
Motorola, Inc., maintenance of equipment	177.00	
Roy Hurd Ford Mercury, maintenance of equipment	92.25	
Sav Mor Drug, supplies	2.13	
Assessment Place Rents, orders attached	75.00	
NE Nebr. Insurance Agy, bond	20.00	
KTCW, ads	9.00	
Sunmark Industries, gas	14.30	
Dept. of Agri. Communications, supplies	59.13	
IBM Corp., ribbons	10.87	
Swingline Co., maintenance of equipment	2.77	
Wayne Woman's Club, Club Room rent	20.00	
Coast to Coast Store, supplies	3.73	
Wayne Book Store, supplies	15.25	
Peoples Natural Gas, gas	757.30	
Harris Janitor Supply, supplies	49.00	
Western Paper & Supply, supplies	23.90	
Postmaster, Wayne, Nebr., 500 large window envelopes	72.10	
Nebr. Printing & Litho, supplies	100.90	
Northwestern Nebr. Com. Mental Health, 4th quarter payment	293.25	
Regional Alcohol Advisory Council, 4th quarter payment	167.00	
Joann Ostrander, CDC, district court costs	124.43	
Robert B. Ensz, court appointed attorney	100.00	
AB Dick Products Co., paper	185.50	
Northwestern Bell, March service	248.50	
BB Bornhoff, office rent	225.00	
The MCM III Bldg, Office rent	280.00	
Xerox Corp., machine rental	70.00	
Xerox Corp., machine rental	104.58	
Norfolk Daily News, publication	4.08	
Pender Times, publication	6.30	
Pierce County Leader, same	5.28	
Panca Journal, same	5.28	
Randolph Times, same	6.00	
Stanton Register, same	5.28	
West Point News, same	6.48	
N.F. Weible, Co. Clerk, postage	11.62	
REGIONAL CENTER FUND		
Beatrice State Divp Cir, maintenance of residents	420.00	
Lincoln Regional Center, same	78.00	
COUNTY ADMINISTRATION FUND		
Salaries	1,688.90	
Thelma Moeller, mileage & postage	110.41	
Northwestern Bell, March service	30.25	
COUNTY RELIEF FUND		
Arms, groceries	49.00	
Nebr. Dept. of Public Welfare, personal services	4,198.19	
SPECIAL POLICE PROTECTION FUND		
Salaries	2,250.00	
COUNTY ROAD FUND		
Salaries	7,028.50	
Herman M. Brown Co., repair	223.35	
Mid Con Equipment, repair	327.47	
Van's Used Trucks & Parts, 3 rims	45.00	
Wayne Auto Parts, repairs	259.11	
Dean's Family Service, diesel & grease	1,546.39	
Peoples Natural Gas, gas at Co. Shop	281.82	
Buffalo Mch Co., repair	6.53	
Wheeler Div. St. Regis Paper, supplies	1,176.60	
Mid West Bldg & Construction Co., gravel	107.08	
Construction Service Equipment, repairs	225.14	
Motorola, Inc., maintenance	430.50	
Wayne Auto Parts, repairs	49.89	
Wheeler Div. St. Regis Paper, blades	227.20	
Stenwal's Service, gas, etc.	288.63	
Mid West Bldg & Construction, gravel	196.23	
Homer's Pibg & Htg, contract work	50.00	
REVENUE SHARING FUND		
State of Nebr., Dept. of Roads, advance payment on Winside SW Road	16,470.18	
U. S. National Bank, Hancock scraper	2,442.28	
NOXIOUS WEED CONTROL FUND		
Salaries	1,092.00	
Diers Supply, supplies	1.28	
Northwestern Bell, March service	16.19	
City of Wayne, electricity	3.87	
Meeting was adjourned.		

N.F. WEIBLE, COUNTY CLERK
(Publ. March 30)

Every government official or board that handles public moneys, should publish at regular intervals an accounting of it showing where and how each dollar is spent. We hold this to be a fundamental principle to democratic government.

NOTICE OF MEETING
The regular meeting of the Wayne County Joint Planning Commission will be held at 7:30 o'clock p.m. Tuesday, April 4, 1978 at the Wayne County Courthouse, Norris Weible, County Clerk (Publ. March 30)

NOTICE OF MEETING
The Wayne County Board of Commissioners will meet on Tuesday, April 4, 1978 at the Wayne County Courthouse from 9 a.m. until 4 p.m. The agenda for this meeting is available for public inspection at the County Clerk's office.

Norris F. Weible,
County Clerk
(Publ. March 30)

Financial Statement
Condensed Financial Statement as of December 31, 1977

WAYNE COUNTY
PUBLIC POWER DISTRICT
Wayne, Nebraska

ASSETS	
Electric Plant	3,886,116
Allowances for Depreciation	1,581,864
Other Assets	478,898
Reserves	353,157
	3,136,307
LIABILITIES	
Long Term Debt Obligation	725,273
Other Liabilities	127,792
Accumulated Equity	2,283,242
	3,136,307
REVENUE, 1977	
Electric Power Sales	1,379,190
Other Operating Revenue	15,550
Net Operating Revenue	61,479
Expense & Equity	1,456,219
Wholesale Power	898,412
Other Operating Expense	282,567
Depreciation	111,091
Interest	15,076
Taxes	13,861
Added Equity for Plant Additions	145,212
	1,456,219

Notice: Total wages and salaries paid by the Wayne County Public Power District for the year 1977, \$267,217. Dated this 24th day of March, 1978.

Willis Meyer, President
(Publ. March 30)

NOTICE TO BIDDERS
The City of Wayne, Nebraska will receive bids for a 1978 Aerial Bucket Truck until 8:00 p.m., April 11, 1978, at City Hall, 306 Pearl Street, Wayne, Nebraska. At this time the bids will be opened and publicly read aloud.

Specifications for the Truck may be obtained at the office of the City Clerk or at the Light-Plant. This unit may be big wheel or small wheel trade-in of a 1967 Ford Chassis Cab with Skyworker.

Each bid shall be accompanied by a certified check or bid bond drawn on a bank which is insured by the F.D.I.C. in the State of Nebraska in an amount not less than five (5) percent of the bid and shall be made payable to the City of Wayne, Nebraska, as security that the bidder to whom the contract will be awarded will enter into a contract to furnish the unit. Checks or bonds accompanying bids not accepted shall be returned to the bidders.

The truck will be delivered to the City of Wayne, Nebraska, complete and ready to operate.

No bids shall be withdrawn after opening the bids without consent of the City of Wayne, for a period of 30 days after the scheduled time of closing bids.

The City of Wayne, Nebraska, reserves the right to reject any or all bids and to waive any informality in bidding.

THE CITY OF WAYNE, NEBRASKA
Norris F. Weible, City Clerk
(Publ. March 30, April 6)

Free!

at
COLUMBUS FEDERAL



It's unreal!





A simulated diamond so close to the real thing that you can hardly tell the difference.

MEN'S & WOMEN'S JEWELRY

This and other attractive Jewelry items available at **LOW PRICES** — With qualifying deposits even **FREE** with larger deposits.

You may choose from men's and ladies' simulated Jade or Star Sapphire rings, earrings, stick pins and pendants. All settings based in sterling silver or rich 18K gold base.

They're on display now!
See this beautiful Barrington Collection!

- Rings
- Necklaces
- Bracelets

- Pendants
- Earrings
- Stick Pins

DEPOSIT	\$300	\$1500	\$5000 or more
ASSORTED STICK PINS	FREE	FREE	FREE
22" PEARLS	FREE	FREE	FREE
ASSORTED PENDANTS	3.00	FREE	FREE
ASSORTED EARRINGS	3.00	FREE	FREE
ASSORTED LADIES' RINGS	8.00	5.00	FREE
ASSORTED MEN'S RINGS	8.00	5.00	FREE

One Gift Per Customer, Please!



COLUMBUS FEDERAL

HOME OFFICE — 14th St. & 26th Ave.
Phone 564-3234 Columbus, Ne. 68601

York Office — 9th St. & Lincoln
Phone 562-6631 York, Ne. 68457

Seward Office — 316 No. 5th St.
Phone 643-3631 Seward, Ne. 68434

Wayne Office — 112 West 2nd St.
Phone 375-1114 Wayne, Ne. 68787



LEGAL NOTICES
BECAUSE THE PEOPLE MUST KNOW



PRIMARY ELECTION NOTICE
Notice is hereby given that on Tuesday, the 9th day of May, 1978, a Primary Election will be held at the usual polling place in each precinct. Polls will open at 8:00 o'clock a.m. and close at 8:00 o'clock p.m. of the same day.

SENATORIAL TICKET
FOR UNITED STATES SENATOR (Nominate)
REPUBLICAN RESIDENCE DEMOCRAT RESIDENCE
Dori Shasthen Hastings J.J. Exon Lincoln
Lenore Etchison Papillion

CONGRESSIONAL TICKET
FOR REPRESENTATIVE IN CONGRESS (Nominate)
FIRST DISTRICT
REPUBLICAN RESIDENCE DEMOCRAT RESIDENCE
Doug Bereuter Utica Bruce Hamilton Lincoln
Loran Schmit Bellwood Hess' Dyas Lincoln
Allen O'Donnell Wayne

STATE TICKET
FOR GOVERNOR (Nominate)
REPUBLICAN RESIDENCE DEMOCRAT RESIDENCE
Stan Juefs Kimball Gerald T. Whelan Hastings
Robert A. Phares North Platte Robert V. Hansen Grand Island
Vance D. Rogers Lincoln
Charles Thone Lincoln
Richard Hedrick Waverly

FOR LIEUTENANT GOVERNOR (Nominate)
REPUBLICAN RESIDENCE DEMOCRAT RESIDENCE
Dan Stenberg Lincoln Orval Keyes Springfield
Herbert J. Duis Gothenburg
Dennis L. Rasmussen Scotia
Rosemary Mara Skrupa Omaha
Roland A. Luedtke Lincoln

FOR SECRETARY OF STATE (Nominate)
REPUBLICAN RESIDENCE DEMOCRAT RESIDENCE
Allen J. Beermann Lincoln Tom Madrzykowski Lincoln
Clarence Davis, Jr. Osceola

FOR AUDITOR OF PUBLIC ACCOUNTS (Nominate)

REPUBLICAN RESIDENCE DEMOCRAT RESIDENCE
Ray A.C. Johnson Lincoln Darl Naumann Holdrege

FOR STATE TREASURER (Nominate)
REPUBLICAN RESIDENCE DEMOCRAT RESIDENCE
Loren D. Swanson Lincoln E.J. McBride Blue Hill
Frank Marsh Lincoln

FOR ATTORNEY GENERAL (Nominate)
REPUBLICAN RESIDENCE DEMOCRAT RESIDENCE
Paul L. Douglas Lincoln David John Thomas Lincoln

NON-POLITICAL TICKET
FOR COUNTY WEED CONTROL AUTHORITY (Nominate)
Mike Karel Wayne John Owens Wayne

FOR MEMBER OF BOARD OF GOVERNORS OF NORTHEAST TECHNICAL COMMUNITY COLLEGE AREA FIRST DISTRICT
Edith H. Aschoff Osmond

FOR DIRECTOR NEBRASKA PUBLIC POWER DISTRICT SUBDIVISION ELEVAN
John Lydick Tekamah Vince E. Rossiter, Sr. Hartington
Jules W. Burbach Hartington

COUNTY TICKET
COUNTY CLERK (Nominate)
REPUBLICAN RESIDENCE DEMOCRAT RESIDENCE
Melvin Myers R.R. Wayne Stanley C. Hansen Wayne
Oregretta C. Morris Wayne
Wendell Korh Wayne
Henry A. Arp R.R. Carroll
Jewell Cavnar Wayne

CLERK OF THE DISTRICT COURT (Nominate)
REPUBLICAN RESIDENCE
Joann M. Ostrander R.R. Wayne

COUNTY TREASURER (Nominate)
REPUBLICAN RESIDENCE
Leon F. Meyer Wayne

COUNTY SHERIFF (Nominate)
REPUBLICAN RESIDENCE
Don Weible Wayne

The Wayne (Nebr.) Herald, Thursday, March 30, 1978

Wayne County Attorney (Nominate)
DEMOCRAT RESIDENCE
Budd B. Bornhoff Wayne

COUNTY ASSESSOR (Nominate)
REPUBLICAN RESIDENCE
Doris Slipp Wayne

COUNTY COMMISSIONER (Nominate)
FIRST DISTRICT
REPUBLICAN RESIDENCE
Merlin Beiermann R.R. Wayne

Third District
REPUBLICAN RESIDENCE
Jerry Pospisil R.R. Wayne
Ed Watkins R.R. Winslow

WAYNE CITY TICKET
MAYOR (Nominate)
Lee E. Echtenkamp Wayne Walt Tolman Wayne

CITY COUNCIL (Nominate)
SECOND WARD - For One Member
Carolyn Filter Wayne Frank Woelcher Wayne

THIRD WARD - For One Member
Leo Hansen Wayne

FOURTH WARD - For One Member
Larry N. Johnson Wayne

CITY AIRPORT AUTHORITY (Nominate)
For Two Members
Stanley A. Morris Wayne David R. Ley Wayne
Gerald Allen Conway Wayne

HOSKINS VILLAGE TICKET FOR VILLAGE BOARD (Elect)
For Three Members
Kenneth S. Elkins John Scheurich Lloyd Ave
James A. Miller

WINSIDE VILLAGE TICKET FOR VILLAGE BOARD (Elect)
For Three Members
E. J. Svoboda Floyd C. Burt
Mike Thompson Dallas C. Puls
Ray J. Jacobsen

CARROLL VILLAGE TICKET FOR VILLAGE BOARD (Elect)
For Two Members
Dennis L. Rohde Kenneth Eddie

SHOLES VILLAGE TICKET FOR VILLAGE BOARD (Elect)
For Two Members
Donald Bauer John Hansen

SCHOOL TICKET
DISTRICT No. 17 SCHOOL BOARD (Nominate)
For Three Members
Gary D. Vopalensky Wayne Milton Owens Carroll
C. Don Keck Wayne Dale Stoltenberg Carroll
Wilbur E. Giese Wayne

DISTRICT No. 95R SCHOOL BOARD (Nominate)
For Three Members
Melvin Meierhenry Hoskins Lynn H. Lessmann Winside
Sharen A. Haller Winside Pat Miller Winside
Dennis Bowers Winside Ray Roberts Jr. Carroll



HELEN SIEFKEN
Wayne Shopper
'Just Misses'
Winning \$750

A rural Wayne woman whose birthday is Nov. 11, 1919, missed winning the \$750 grand prize in the weekly Birthday Bucks promotion by only one week.

If Helen Siefken would have been born on Nov. 18 of that same year she would have become the first grand prize winner for 1978.

However, Mrs. Siefken doesn't go away empty handed. She receives a \$25 consolation award for having the birth date closest to the winning date.

Mrs. Siefken was shopping at Ben Franklin Store in Wayne last Thursday night when Mel Elofson of Coast to Coast drew the winning date.

Anyone can be a winner in the weekly contest sponsored by participating Wayne merchants. No entry forms or purchases are necessary, however a shopper must be present in a participating store when the date is announced tonight (Thursday) at 8:15.



GOAL

It is due to our oil companies that the price of fuel in the future may not go as high as it might. These companies are increasing the competition for, (and so helping to lower the costs) of fuel in other forms, including coal and uranium. This puts our oil companies in a better position to bargain with other oil-producing countries too.

NOTICE OF FORMAL HEARING FOR COMPLETE SETTLEMENT AND DETERMINATION OF INHERITANCE TAX
Case No. 4214
County Court of Wayne County, Nebraska
Estate of Alvera F. Kunz, Deceased
Notice is hereby given that the Personal Representative has filed a final account and report of his administration, a formal closing petition for complete settlement, and a petition for determination of inheritance tax which have been set for hearing in the Wayne County Court on April 13, 1978 at 2:00 o'clock p.m.

(s) Luverna Hilton
Clerk of the County Court
Harry N. Larson, Attorney
(Publ. March 30, April 6, 13) 5 clips

NOTICE OF FORMAL PROBATE, DETERMINATION OF HEIRS AND APPOINTMENT OF PERSONAL REPRESENTATIVE
Case No. 4264
County Court of Wayne County, Nebraska
In the Matter of the Estate of Emil Bjorklund, Deceased, the State of Nebraska, To All Persons Interested in Said Estate
Notice is hereby given that a Petition for Formal Probate of Will of said deceased, Determination of Heirs and Appointment of Executor (husband and Dwayne Bjorklund, as Personal Representative) has been filed and is set for hearing in the Wayne County Court on April 20, 1978, at 11:00 o'clock a.m.

Luverna Hilton
Clerk of the County Court
Maxwell L. Fris, Attorney
(Publ. March 23, 30, April 6) 5 clips

NOTICE OF FINAL SETTLEMENT
Case No. 4294
County Court of Wayne County, Nebraska
In the Matter of the Estate of Armin Beiermann, Deceased, the State of Nebraska, To All Concerned
Notice is hereby given that a petition has been filed for final settlement herein, determination of heirs, inheritance taxes, fees and commissions, distribution of estate, and approval of final account and discharge which will be for hearing in this court on April 13, 1978, at 2:00 o'clock p.m.

Luverna Hilton
Associate County Judge
(Seal) Olds Swarts, and Ensz Attorneys
(Publ. March 16, 23, 30) six clips

NOTICE OF FINAL SETTLEMENT
Case No. 4339
County Court of Wayne County, Nebraska
In the Matter of the Estate of Cliff Aumson, Deceased, the State of Nebraska, To All Concerned
Notice is hereby given that a petition has been filed for final settlement herein, determination of heirs, inheritance taxes, fees and commissions, distribution of estate, and approval of final account and discharge which will be for hearing in this court on April 13, 1978, at 11:00 o'clock a.m.

Luverna Hilton
Associate County Judge
(Seal) Olds Swarts, and Ensz Attorneys
(Publ. March 16, 23, 30) six clips



FREE LABOR INSTALLATION

SPRING CARPET SPREE

THIS IS NO APRIL FOOL!!

FREE INSTALLATION

(Free Labor Installation on all Carpet Purchased or Ordered by April 14, 1978)



FREE LABOR INSTALLATION

Level Loop, Herculan Olefin & Nylon tweed, rubber back, olive green \$6.85 sq. yd.
High-low Plush, heavy rubber back, 2 colors, brown sugar & deep forest \$9.98 sq. yd.
High-low Shag, nylon, rubber back, earth tones \$7.98 sq. yd.
Sculptured Plush, nylon, jute back, walnut brown \$10.75 sq. yd.
Kitchen Print, level loop nylon, rubber back, green \$7.89 sq. yd.
Sculptured Plush, Ban Lon Nylon, jute back, bronze \$8.45 sq. yd.
Kitchen Print, nylon, rubber back, browns and gold \$9.45 sq. yd.
High-low Shag, nylon, rubber back, earth tones \$7.98 sq. yd.
High-low Shag, nylon, rubber back, blends of green \$7.98 sq. yd.
Kitchen Print, level loop nylon, rubber back, rust \$7.95 sq. yd.
High-low Sculptured Plush, heavy rubber back, brown-orange \$9.98 sq. yd.
Sultry-Autoclave Heat set Nylon, jute back, subtle multicolor styling with tracery sculptured design, 17 color selection. \$13.90 sq. yd.

RED MEAT DAYS

A \$1 Red Meat Gift Certificate will be given for each \$10⁰⁰ Merchandise Cash Purchase (SALE ITEMS NOT INCLUDED)

on Thursday, Friday, Saturday March 30, 31, and April 1

Carhart LUMBER CO.

Phone 375-2110 Wayne, Nebr. 105 Main St.

RENT RINSENVAC
the professional do-it-yourself carpet cleaning system

SPECIAL RENTAL RATE OFFER

\$5 FOR 24-HOUR DAY

RINSENVAC cleans the way professionals do, at a fraction of the cost.

Go Gambles
CHARGE IT

217 Main - Wayne, Nebraska

March

Employee of the Month

Vicki Anderson

Vicki has been a member of our total care team since November, 1977. The Resident's Council saluted her for her excellent overall performance and attitude, and awarded Vicki the Employee of the Month plaque and twenty five silver dollars. Congratulations and continue the excellent work.

Wayne Care Centre
"Where caring makes the Difference"

918 Main - Wayne, Ne. - Ph. 375-1922

GAMBLES
Wayne, Ne.

RED MEAT DAYS In Wayne

GAMBLES
Wayne, Ne.

Thursday - Friday - Saturday - March 30, 31 & April 1

STORAGE CHEST
88¢

POTTING SOIL
43¢

33¢ PACK
REG. 59¢ PACK
SAVE 44%
Peat Pots in Two Sizes
Twelve 2 1/4" or eight 3" sphagnum moss pots

26¢ REG. 44¢
SAVE 41%
1/2" x 1000' Tuck Tape
Multi-purpose tape comes in easy-to-use plastic dispenser.



Legion Selling Tickets For Pancake Supper

Tickets are on sale from Legionnaires for a pancake supper sponsored by the American Legion this Friday evening. The public is invited to attend the ham and pancake supper. Serving will be from 5 to 8 p.m. at the Legion Hall.

Allen: All interested persons are encouraged to attend.

Meeting Friday
Knitting Club will meet this Friday with Ella Isom at 2 p.m.

Mrs. Lowell Nygren, LeMars, Ia., and Mrs. Doug Christensen and Amy Kearney were Thursday afternoon guests in the Basil Wheeler home.

Chattersew Club
Chattersew Club met Thursday afternoon in the home of Flora Dyson with Phyllis Geiger as hostess. One guest attended.

Sunday afternoon guests in the Wheeler home were the Lowell Nygrens of LeMars, the Ernest Starks and the Oscar Koesters.

Newly elected officers are Mrs. Jean Morgan, president; Phyllis Geiger, vice president, and Marlene Swanson, secretary-treasurer. Other officers will be appointed.

The Paul Koesters, the Larry Koesters, Stacey and Bobby, and the Duane Koesters, Dan and Doug, were among Easter guests in the Larry McAtee home in O'Neill. Koesters were met there by their daughter and son-in-law, the Duane Robertses of Boise, Idaho.

Next meeting is April 27 with Belle Warner for an exchange of flower seeds, bulbs or plants.

The Jon Rastedes, Dubuque, Ia., were weekend guests of the Duane Koesters and the Clarence Rastedes.

Meetings Slated
The Ladies Eastview Cemetery Association will meet at 2 o'clock this Friday afternoon in the home of Opal Wheeler.

The Bruce Linafelters and Karisa, Albion, and Denice Linafelter, Lincoln, were Friday overnight guests of the Ken Linafelters and Robb. They joined Mrs. Ardith Linafelter, the Brian Linafelters and the Rollin Hunters in the Wendell Roth home in Sioux City Friday evening.

The annual meeting of the Allen Eastview Cemetery Association will be held April 4 at 7:30 p.m. at the fire hall in

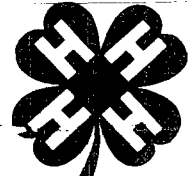

Leslie Livewires
The third meeting of the Leslie Livewires 4-H Club was held March 20 in the Norman Wichman home. The lesson topic was shown with a film, "Feeding a Market Cat." The business meeting followed.

Listed above are the finance companies that provide better service than

The next meeting will be April 17 in the home of Lois Svoboda. The lesson will be on sheep and swine.

THE TRIANGLE

Barbara Wichman, news reporter.

375-1132
Wayne, NE 68787

RED MEAT WEEKEND SPECIALS

FRESH Lean Ground Chuck \$1.09 lb.

Beef Roasts
Arm Cuts \$1.05 lb.
No. 7 Cuts 85¢ lb.

Morrell Braunschweiger 59¢ lb.

14-17lb. Whole PORK LOINS \$1.23 lb.

Register for Certificates
\$20.00 off on Side of Beef (purchase)
\$10.00 off on Quarter of Beef (purchase)
\$5.00 off on 1/2 of Hog (purchase)
\$10.00 worth of Wilcliff Meat Products
2 - FREE Beef Slaughter Certificates
4 - FREE Hog Slaughter Certificates
(Drawing Saturday at 12:00 Noon)
All Certificates ARE TRANSFERABLE

FREE SAMPLES
Will Be Served in The Store Friday by Feeders Auxiliary or Associated Group.
OPEN 8 a.m.-6 p.m. Monday thru Friday, & 1 Saturdays
JOHNSON'S FROZEN FOODS
Phone 375-1100 Wayne 116 West Third

Your Choice of Freezer
\$319
Thinwall Freezers
14-Cu. Ft. Upright
Model 557 Pound
Adjustable cold control
2000 shelves, White
20-Cu. Ft. Chest
Model 748 Pound
2 lift-out baskets, Ice
front drain, White

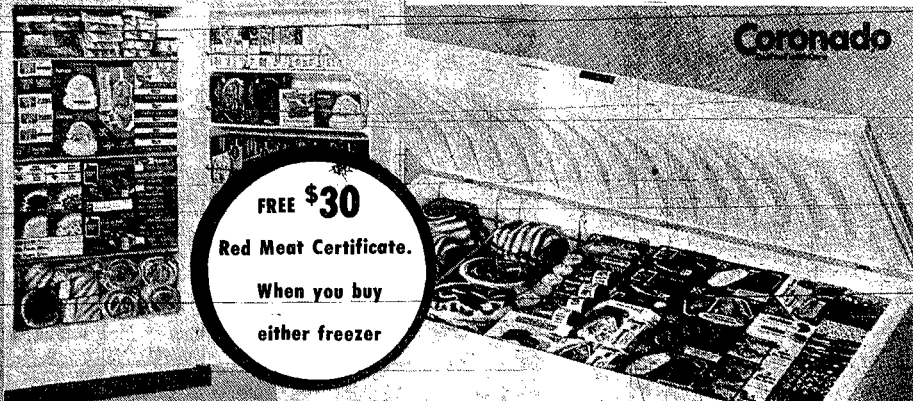

FREE \$30
Red Meat Certificate.
When you buy either freezer

RED MEAT SPECIALS

POWER-TO-SPARE BIG 11-HP ONLY \$899

Heavy Duty 36-Inch Lawn Tractor with Side Discharge Cutting Deck Synchro-balanced Briggs & Stratton engine with rugged transaxle drive, 3 speeds forward, reverse.

FREE \$60 Red Meat Certificate with this purchase

- Electric key starting
- Twin beam headlights
- Up front controls
- Heavy-duty all-gear transaxle

SUPER BUY

\$219.95

Midweight 3 1/2-HP Gear Drive Tiller Single speed model with 12, 22 or 24" tilling width, 11" slicer tines, Briggs & Stratton engine. Adjustable wheel height, swinging stabilizer. Durable worm gear drive.

FREE \$10 Red Meat Certificate with this purchase

Buy this freezer
And Receive **\$30** FREE Red Meat Certificate

Coronado
15-Cu. Ft. Chest Freezer
Adjustable cold control down to -10°F. Energy-saving thinwall foam insulation for more storage with less wasted floor space. Magnetic lid gasket seals tight on all four sides. Bottom defrost drain.

\$259.95
Coronado

8 Cu. Ft. FREEZER

Thin Wall Foam Insulation
Slightly Damaged

\$245

\$15.00 Red Meat Certificate

5.3 Cu. Ft. FREEZER

Only 25" Wide Lid Dented

\$215

\$10.00 Red Meat Certificate

MR. COFFEE II
10 Cup Brewer

\$29.95

\$5.00 Red Meat Certificate

CROCK SLOW COOKERS

Choice of Colors & Styles **\$18.99**

FREE \$5.00 Red Meat Certificate

WICKER WASTE BASKET
Set of 4

Reg. \$10.00 **\$2.99** SET

BULK NAILS
Stock Up Today.
Your Choice 8, 10, 16 Common Nails

34¢ lb.

Go Gambles
213 Main - Wayne, NE

WAKEFIELD NEWS / Mrs. W. Hale 287-2728

Allen Keagle VFW Hosts Eleven

Eleven members of the Allen Keagle VFW Auxiliary met March 21 at 8 p.m. at the Grave Library meeting room with Irene Blattert as hostess. Third District President Ethel Cotsden of Stanton was a guest.

The ladies worked on the favors for the Third District Convention to be held in Wakefield April 9.

The next meeting will be April 18 at 8 p.m. at the Graves Library meeting room with a no-host lunch.

Church Circle Meets
Six members of Circle 6 of the Salem Lutheran Church met March 21 at 8 p.m. with Mrs. James Gustafson. Mrs. Robert Johnson gave the lesson.

Mrs. Veri Dean Carlson will host the April 11 meeting at 8 p.m.

Women Meet Thursday
About 45 members of Salem Lutheran Churchwomen met March 23 at 2 p.m.

Circle 4 was in charge of the program. They showed slides of the Forest Lawn Cemetery in Glendale, Calif.

Mrs. Melvin Fischer, Mrs. Ernest Lundahl, Mrs. George Inman, Evelyn Ring and Mrs. Harold Griggs served lunch. The next meeting is April 27 at 2 p.m.

Mrs. Brl Hosts
Six members of the Westside Extension Club met Friday at 2 p.m. with Leona Brl. She also gave the lesson on "How A Bill Becomes A Law." The group discussed the county convention to be held in April.

Mrs. Earl McCaw will host the April 28 meeting at 2 p.m.

Visit Hales
Visitors in the Walter Hale home to visit Mrs. Hale since her return from the hospital.

OUR CUSTOMERS TELL US WE'RE NO. 1
at cleaning carpets, hard floors and upholstery. For only \$16.00 per average room. (Why do it yourself?)

BEAR'S Carpet Cleaning
Call 529-6715
Collect (anytime)
No Mileage Charges And Fully Insured
Serving Wayne & Eastern Nebr. (Scottguard available)

30 YEARS OF RED MEAT TIRE INNOVATION MAKE MICHELIN THE TOP VALUE FOR YOUR TIRE DOLLAR!!

Prices Good Thru May 13, 1978



SIZE	REG.	SALE	F.E.T.
175-13X	\$62.66	\$53.57	\$1.99
195-14X	\$75.46	\$64.51	\$2.51
205-14X	\$81.67	\$69.82	\$2.75
215-14X	\$88.81	\$75.93	\$3.02
205-15X	\$86.40	\$73.87	\$2.91
215-15X	\$91.70	\$78.40	\$3.13
GR78-15X	\$89.00	\$76.09	\$3.12
HR78-15X	\$94.45	\$80.75	\$3.16
JR78-15X	\$98.42	\$84.15	\$3.18

FREE Mounting and Balancing With Car Tire Purchase

ANDY'S TIRE SERVICE
220 Norfolk Ave. Norfolk 371-4772

RED MEAT DAYS
Thur. - Fri. - Sat. March 30-31 & April 1

WILD, WILD SAVINGS & SELECTIONS



CHECK THE PRICES ON THESE NEW CARS THERE IS NO HOG WASH

FREE Come in and Drive a New or Used Car and Receive a FREE Pound of Ground Beef

We Have Two Diesel Pickups in Stock — Drive One Today!

A-75 1977 Chevrolet Impala Demonstrator, 4 door, 305 V-8 automatic, power steering, power brakes, air conditioning, with all the extra's. Red Meat Special.	\$4995	A-78 1977 Demonstrator Chevrolet Caprice, 4 door, 305 V-8 automatic, power steering, power brakes, air conditioning, cruise control, tilt wheel, red with white vinyl top. Red Meat Special.	\$5495	A-126 1977 Vega Kamback Wagon, 4 speed, 60,000 or 5 year warranty. Red Meat Special.	\$3395
A-185 1977 New Monza Town Coupe, fully equipped, 4 speed, lots of economy, 40,000 miles or 5 year engine warranty. Red Meat Special.	\$3595	P-869 1977 New Nova, 4 door, 305 V-8 automatic, power steering, power brakes, air conditioning, 7 tone, blue and white. Red Meat Special.	\$4695	E-12 1978 New Nova, 4 door, 6 cylinder automatic, power steering, power brakes, light blue. Red Meat Special.	\$4495
E-51 1978 New Chevrolet Malibu Classic, 4 door, with all the goodies, light camel color. Red Meat Special.	\$5595	E-59 1978 New Chevrolet Impala, 4 door, 305 automatic, power steering, power brakes, air conditioning, tilt wheel, plus more. Red Meat Special.	\$5765	P-800 1978 Drivers Training Nova, 4 door, automatic, power steering, power brakes, air conditioning, dark camel. Red Meat Special.	\$4795

WE HAVE JUST ORDERED AND RECEIVED 10 NEW MONTE CARLO'S FOR THIS RED MEAT PROMOTION. LOOK HOW THEY'RE PRICED

E-38 1978 New Camaro LT Coupe, 305 V-8 automatic, power steering, power brakes, air conditioning, bucket seats and console, AM-FM radio, silver with a carmine interior, double sharp.	\$3845	D-1 1978 Driver Training 1/2-Ton Chevrolet Pickup, 4 cyl, 3 speed, heavy duty foam seat and rear springs, gauges, chrome hub caps, mud tires. Red Meat Special.	\$5495
F-26 1978 New Olds Cutlass Salon, 4 door, V-8, automatic, power steering, power brakes, air conditioning, plus normal nice exceptional economy. Red Meat Special.	\$6130	E-55 1978 New Monte Carlo Landau Coupe, 305 V-8, automatic, power steering, power brakes, air conditioning, tilt wheel, cruise control, blue with blue vinyl top. Red Meat Special.	

THE BONANZA PICKUPS ARE HERE!
15 of Them Shipped Between March 20 and April 7th. Eight Will be 4-Wheel Drive and Seven 2-Wheel Drives. Stop in and Get a Red Meat Special — Take Delivery When They Arrive.

THERE'S NO BUM STEER ON THIS USED CAR LOT!!

D-50A 1976 GMC 1/2-Ton Pickup, 4 wheel drive, 400 V-8, auto, p.s., p.b., Sierra classic, local owner. Red Meat Special.	\$4495	P-832 1976 Monte Carlo, 350, V-8, auto, p.s., p.b., air cond, cruise control, tilt wheel, brown with buckskin vinyl top, buckskin interior. Red Meat Special.	\$3995
E-27A 1975 Chevrolet Impala Custom Coupe, 305 V-8 auto, p.s., p.b., air cond, cruise and tilt wheel, red with black vinyl top, 39,000 miles, super sharp. Red Meat Special.	\$3295	B-83B 1974 Chevrolet 1/2-Ton, 350 V-8 auto, p.s., p.b., heavy duty, red color. Red Meat Special.	\$2995
E-4A 1974 Chevrolet Malibu Classic, 4 dr, 305 V-8 auto, p.s., p.b., air cond, optional buy. Red Meat Special.	\$995	A-105A 1973 Ford Grand Torino Wagon, p.s., p.b., air cond, chrome luggage rack, local one owner. Red Meat Special.	\$1595
A-129A 1973 Chevrolet Impala, 4 dr, 350 V-8 auto, p.s., p.b., air cond, bright blue with white vinyl top, 51,000 miles, local car. Red Meat Special.	\$1995	F-4A 1972 Vega, auto, lots of economy here. Red Meat Special.	\$695
R-217 1972 Impala Coupe, 350 V-8 auto, p.s., p.b., air cond, bronze with tan vinyl top. Red Meat Special.	\$695	A-82A 1971 Chevrolet Impala Coupe, 350 V-8 auto, p.s., p.b., air cond, green with white top. Red Meat Special.	\$695
R-218 1970 Plymouth Fury III, 4 dr, V-8 auto, p.s., p.b., air cond, green with black vinyl top. Red Meat Special.	\$595		

FREE Hot Dogs & Coffee All Day Sat.

If you don't see it on our Feed Lot — Check with our cow punchers: Al Bebee - Jack Brownell - Tom Rooney - Hank Warrelman. It May be Arriving Soon.

CORYELL AUTO CO. West of Wayne on Hiway 35 Ph. 375-3600

Register All 3 Days
In Our Store For A
PORK LOIN
AND
10-LBS. OF
GROUND BEEF
PLUS HOURLY
PRIZES!!!

SAVINGS DURING RED MEAT DAYS

RED MEAT SAMPLES WILL BE SERVED IN OUR STORE FRIDAY!!

BACON

YOUR CHOICE

\$1.19

MORRELL MEAL TIME
OR SWIFT LAZY MAPLE



HUSKER PORK CHOPS
\$1.69
LB.

CLOSELY TRIMMED
U.S.D.A. CHOICE BEEF CHUCK
ROAST or STEAK
89¢
lb.

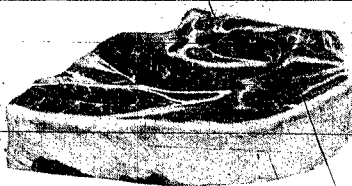

lb. pkg.

MORRELL
BRAUNSCHWEIGER 69¢
LB.

GROUND BEEF \$1.19
EXTRA LEAN
LB.

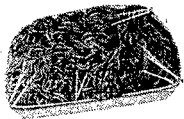

TRY OUR DELICIOUS SHRIMP IN A BASKET — PRICES EFFECTIVE THRU SUNDAY, APRIL 2

BONELESS RIB EYE STEAK
U.S.D.A. CHOICE
\$2.49
LB.



FREE WHILE THEY LAST
"How to Save Money on Meats"

BUTTERTOP BREAD
2 1 1/2-lb. loaves
89¢



MORRELL ALL MEAT FRANKS
LB. PKG. 99¢

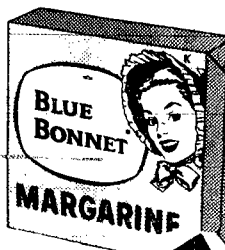

WE NOW HAVE
JIMMY DEAN
PORK SAUSAGE

BLUE BONNET OLEO
2 LB. BOXES 89¢

LIQUID DRANO Industrial Strength
32-oz. 89¢

PRICES EFFECTIVE THRU SUNDAY, APRIL 2

PETER PIPER ELBERTA
PEACHES
2 2 1/2 size cans 99¢



STOCK-UP
FROZEN FOOD SPECIALS

RHODES
FROZEN BREAD
5 1-lb. pkgs. \$1.19

SHURFINE FROZEN
ORANGE JUICE
6-oz. cans

3/\$1

SWANSON'S FROZEN
MEAT POT PIES
Reg. Size

2/79¢

(chicken, beef, turkey)

SHURFINE
GRAPEFRUIT SECTIONS

2/79¢

lb. cans

NORTHERN
BATHROOM TISSUE
4 ROLL PAK 79¢

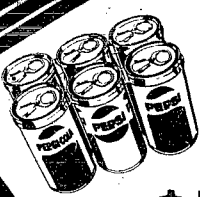

DIET or
REGULAR
PEPSI
\$1.19
6 PACK



SUN MAID
RAISINS \$1.47
1 1/2-lb. box

TUFFY DOG FOOD
25-LB. BAG \$3.99

CAMPBELL'S CHICKEN NOODLE SOUP
4 CANS 89¢



SHOP ARNIE'S & SAVE

WILDERNESS
CHERRY PIE FILLING
No. 2 Size Can 89¢



KIDNEY BEANS
SHURFINE 303 size cans 3/89¢

3/89¢

DOWNY 33-oz. 89¢
FABRIC SOFTNER 8' OFF
IVORY LIQUID GIANT SIZE 79¢

HALF & HALF
ROBERT'S PINT 29¢

Produce

BLUE TAG
CERTIFIED KENNEBEC
COBBLER - PONTIAC - NORLAND
YOUR CHOICE
SEED POTATOES
100-LB. BAG \$5.98

CALIFORNIA CRISP
CARROTS
LB. PKG. 19¢



CHERRY TOMATOES
PINT BOX 49¢



(We Reserve the Right to Limit)

Birthday Bucks
Drawing
Thursday at
8-15 p.m.



STORE HOURS:
Open Every Evening
Except Saturday & Sunday
Until 8:30 p.m.
Sunday from
10 a.m. to 5 p.m.
Open Thursday Evening Til 9

1034 Main

Phone 375-2440

ARNIE'S

Just Across from the College Campus

GRIESS **Rexall** DRUG

WAYNE

NEBRASKA

REXALL
75th ANNIVERSARY
SUPER SPECIAL!

Rexall FAST HOME PERMANENTS

CN-1655-9) Body Wave, Regular, Super, Silver or Little Girls.
Reg. 2.39
1.19
Compare Price and Quality with TONI or LILT



Rexall Spring SALE

MARCH 30 thru APRIL 8
IT'S REXALL'S 75th Anniversary

3-Piece
CREAM & SUGAR SET
Beautifully gift boxed set. 6 1/2 oz. Milk of Cream Jug and 7 oz. Sugar Bowl with Cover.
2.59



M & M's CHOCOLATE CANDIES
Treat your family to America's favorite!
1 lb.
1.69



REXALL 75th ANNIVERSARY
SUPER SPECIAL!
Rexall VITAMIN C
500 mg., 100 Tablets
Reg. 2.59
99c



FOSTER GRANT
SUNGLASSES
Pick from a wide assortment of today's most popular styles in sunglasses!
PRE-PRICED AT \$6.00
3.39



REXALL 75th ANNIVERSARY
SUPER SPECIAL!
Rexall BABY FAMILY SIZE! SHAMPOO
32 oz.
Reg. 2.59
1.19
Compare Price and Quality with JOHNSON'S



Stackable
SUPER MUGS
Pick a bunch in your favorite colors: blue, green, yellow, orange, magenta, brown. Dishwasher safe acrylic.
12 oz.
2/1.19



REXALL COUPON
Flavor Tree **SESAME SNACKS**
Stock up now on Sesame Sticks, Sesame Chips and Party Mix! A big hit at parties!
5 oz.
69c



Heaven Sent
NATURAL SPRAY MIST
A pure fragrance full of gentleness and dreams! By Helena Rubenstein.
2 oz.
3.75



Nail Machine ELECTRIC MANICURE SYSTEM
Files, trims, contours, shapes, polishes, buffs, removes cuticles and dries nails, tool 2-speeds.
8.99



REXALL 75th ANNIVERSARY
SUPER SPECIAL!
Rexall ALCO-REX RUBBING ALCOHOL
For a brisk, invigorating rub!
16 oz. Reg. 59c
49c



REXALL COUPON
"RONII" by RONSON
DISPOSABLE LIGHTER
In smart fashion colors!
2/99c



REXALL 75th ANNIVERSARY
SUPER SPECIAL!
Rexall ULTRA CARE LOTION
NEW "Intensive Strength" or Regular.
16 oz. Reg. 1.89
99c
Compare Price and Quality with VASELINE INTENSIVE CARE LOTION



MAGIMATIC MAGICUBE CAMERA OUTFIT
This instant load camera is self-powered and needs no batteries.
#126 \$129
9.99



REXALL COUPON
FLOWER POTS GALORE!
Now's the time to plant all those clippings you've started. 5" pots with saucers in white, yellow, lime or terracotta.
5/99c



REXALL COUPON
Vaporette FLEA COLLARS
Kill fleas on dogs and cats for up to 3 months. Aids in control of ticks, too!
Good House-keeping seal of approval.
69c



Good Health To All..

from Rexall. The Vitamin People.

REXALL 75th ANNIVERSARY

SUPER SPECIAL!

Rexall VITAMIN E
400 I.U., 100 Capsules
REG. 5.98
2⁹⁹

(V-3043)

REXALL 75th ANNIVERSARY

SUPER SPECIAL!

Rexall SUPER 'B' 50
50 Capsules
REG. 3.98
2/3⁹⁹

(V-3072)

REXALL 75th ANNIVERSARY

SUPER SPECIAL!

Rexall NATURAL BRAN
500 mg., 300 Tablets
REG. 3.95
2/3⁹⁹

(V-3119)

FREE! 36 Tablets

FREE! 72 Tablets

FREE! 144 Tablets

FREE BOTTLE

REXALL SUPER PLENAMINS®
Multi-Vitamin and Mineral Supplement

36 TABLETS FREE when you buy 72
72 TABLETS FREE when you buy 144
144 TABLETS FREE when you buy 288

REG. 2.95 **5⁹⁵** REG. 5.65 **9⁹⁵** REG. 9.95 **15⁹⁵**

Take one tablet each day to be sure your body is getting the vitamins and minerals it needs to function properly. Each tablet contains 11 essential vitamins and 8 minerals.

REXALL

ONE TABLET DAILY FAMILY VITAMINS

Great for the whole family starting with kids 4 or more years of age.

100 Tablets
REG. 2.89
2/3⁹⁹

PLUS IRON 100's
REG. 3.29
2/4⁵⁹

(V-2056-20)

- REG. 2.59 10,000 I.U., 100 Capsules **2/3.39**
- REG. 2.95 100 Capsules **2/3.79**
- REG. 2.89 100 mg., 100 Tablets **2/3.59**
- REG. 3.98 100 mg., 100 Tablets **2/4.99**
- REG. 2.97 100 mcg., 100 Tablets **2/3.99**
- REG. 4.49 100 Capsules **2/5.99**
- REG. 4.98 with Vitamin D, 250 Tablets **2/6.39**
- REG. 3.98 500 mg., 500 Tablets **2/5.59**
- REG. 1.59 250 mg., 100 Tablets **2/1.99**
- REG. 3.49 250 mg., 250 Tablets **2/4.39**
- REG. 5.97 500 mg., 250 Tablets **2/4.79**
- REG. 4.95 1000 mg., 100 Tablets **2/5.99**
- REG. 1.49 100 mg., 100 Tablets **2/1.79**
- REG. 2.29 250 mg., 100 Tablets **2/2.79**
- REG. 3.95 500 mg., 100 Tablets **2/4.79**
- REG. 2.99 500 mg., 50 Capsules **2/3.99**
- REG. 2.45 100 Capsules **2/3.19**
- REG. 1.59 100 Capsules **2/2.19**
- REG. 2.75 250 Tablets **2/3.39**
- REG. 3.49 200 I.U., 100 Capsules **2/3.99**
- REG. 7.69 1000 I.U., 50 Capsules **2/8.99**
- REG. 5.99 200 I.U., 100 Capsules **2/7.19**
- REG. 9.99 400 I.U., 100 Capsules **2/11.99**
- REG. 3.29 10 gr., 100 Capsules **2/4.59**
- REG. 1.99 100's **2/2.79**
- REG. 1.59 100 mg., 100 Tablets **2/1.99**
- REG. 2.69 100 Tablets **2/3.39**
- REG. 2.59 550 mg., 100 Tablets **2/3.39**
- REG. 4.49 HIGH POTENCY, 60's **2/5.99**
- REG. 4.49 HIGH POTENCY, 60's **2/5.99**

REXALL

MINUTEMAN® MULTIPLE VITAMINS

Each great tasting chewable tablet contains ten important vitamins.

100 Tablets
REG. 3.09
2/3⁹⁹

PLUS-IRON 100's
REG. 3.49
2/4⁷⁹

(V-2000, 5)

REXALL 75th ANNIVERSARY

SUPER SPECIAL!

Rexall CALCIUM SUPPLEMENT
0.65 gm., 100 Tablets
REG. 1.95
2/1⁸⁹

(V-3014)

REXALL 75th ANNIVERSARY

SUPER SPECIAL!

Rexall GER-RITE™
High Potency Iron and Multivitamin Supplement.
100 Tablets
REG. 4.49
2/3⁹⁹

(V-2040)

REXALL

ZINC TABLETS
16 mg., 200's
REG. 1.95
2/2⁵⁹

(V-3129)

REXALL

90% PROTEIN POWDER

16 OZ. REG. 6.95
2/10⁹⁹

LOSE WEIGHT FAST AND EASY WITH REXALL PROTEIN SUPPLEMENTS!

REG. 2.49 **2/10⁹⁹**
REG. 3.99 **2/3⁹⁹**

(V-3165)

LUMITIME DIGITAL ALARM CLOCK (P-8018)

24-hour alarm, snooze button, 1/4" numerals and seconds indicator.

12⁸⁸

Stuart Hall WRITING TABLETS

39¢

Stuart Hall BOXED ENVELOPES

59¢

REXALL COTTON BALLS

Giant Pack 300's
REG. 1.29
89¢

REXALL VITAMIN E SKIN AIDS

1 oz. Oil REG. 4.79 **3³⁹**
.9 oz. Cream REG. 3.98 **2⁹⁹**

(N-3139, 40)

REXALL GLYCERIN & ROSEWATER PRODUCTS

Lotion, 12 oz. REG. 1.89 **1³⁴**
Cream, 8 oz. REG. 2.39 **1⁷⁴**
Soap REG. 99¢ **64¢**

(N-3425, 27, 29)

REXALL Cara Nome™ CREAM ANTIPERSPIRANT

2 oz. REG. 99¢ **69¢**

REXALL FOAMING MILK BATH

119

(P-544-7)

REXALL TOOTH PASTE

Fluoride or regular
7 oz. REG. 1.09 **59¢**

(P-1206, 8)

REXALL EYELO® EYE LOTION

NEW FORMULA!

8 oz. REG. 1.79 **1³⁵**

(D-387)

REXALL MINERAL OIL

16 oz. REG. 1.35 **99¢**

(D-75)

REXALL RUBBING ALCOHOL

16 oz. REG. 93¢ **63¢**

(D-805)

REXALL HYDROGEN PEROXIDE SOLUTION

16 oz. REG. 69¢ **49¢**

(U-285)

REXALL ANTIHISTAMINE TABLETS

50's REG. 2.49 **1⁵⁹**

(D-661)

REXALL HOT LEMON™ COLD MEDICINE

10-packets SALE! **1⁴⁹**

(D-975)

Our *Rexall* Brand Saves You Money!

COMPARE PRICE AND QUALITY WITH THE HIGHER PRICED NATIONAL BRANDS. If you don't agree we're just as good...WE'LL REFUND YOUR MONEY!

Comfort Top KNEE HI NYLONS

4 Pair Pack

REG. 2.00

1.00 (Z-40)

Panty & Pantyhose ALL-IN-ONE

Cotton crotch. Fashion colors.

REG. 2.00

89¢ (Z-42)

Jacques Helm PANTY HOSE

One size fits 5' 6" to 100-150 lbs.

3 PAIR PACK

REG. 3.00

1.00 (Z-41)

"SHAPE UP" SPECIALS!

PERMATHENE-12

One-capsule-daily reducing plan. 24's

REG. 4.00 **2.95**
48's REG. 7.00 **4.95**

HUNGREX

One tablet before meals helps you eat less! 63's

REG. 3.00 **2.40**
126's REG. 5.00 **3.75**

SACCHARIN TABLETS

1/4 gr., 1000's 1/2 gr., 1000's 1 gr., 1000's

REG. 1.49 REG. 1.95 REG. 2.98
1.09 1.49 2.25

Reg. 7.99 **4.99**
Reg. 6.65 **3.99**
Reg. 6.35 **4.49**
Reg. 1.19 **79¢**
Reg. 73¢ **2/79¢**
Reg. 1.03 **2/119¢**
Reg. 98¢ **2/98¢**
Reg. 89¢ **2/79¢**
Reg. 82¢ **3/89¢**
Reg. 12.55 **7.99**
Reg. 20.98 **10.99**
Reg. 12.22 **7.29**
Reg. 1.19 **79¢**
Reg. 82¢ **69¢**
Reg. 69¢ **39¢**
Reg. 24.95 **17.99**
Reg. 4.54 **2.19**
Reg. 2.00 **99¢**

OIL OF BEAUTY Beauty Lotion

4 oz.

Compare with OIL OF OLAY (P-124)

1.99 (new)



METHILANA™

Antacid with SIMETHICONE!

12 oz.

SALE!

Compare with MYLANTA

1.25 (new)



EXTRA STRENGTH NO ASPIRIN PAIN RELIEVER

500 mg., 60 Tablets

REG. 1.09

Compare with EXTRA-STRENGTH TYLENOL (D-694)

ORANGE FLAVORED CHILDREN'S ASPIRIN

1 1/4 gr., 36 Tablets

REG. 55¢ **39¢**

Compare with ST. JOSEPH'S (D-944)

BUFFERED ASPIRIN

100 Tablets

REG. 1.69 **1.19**

Compare with BUFFERIN (D-689)

ARTHRITIS PAIN FORMULA

100 Tablets

REG. 2.05 **1.45**

Compare with ANACIN ARTHRITIS PAIN FORMULA (D-669)

NO ASPIRIN PAIN RELIEVER

(325 mg. ACETAMINOPHEN per tablet) 100 Tablets

REG. 99¢

Compare with TYLENOL (CT-7791)

FOOT POWDER

4 oz.

REG. 1.05 **75¢**

Compare with DESINEX (D-156)

GLYCERIN SUPPOSITORIES

Adult or Infant, 12's

REG. 82¢ **59¢**

Compare with SQUIBB (D-217,220)

MOUTHWASHES

• Cinnamon Red (Compare with LAVORIS)
• M-31® Gold (Compare with LISTERINE)
• MINT GREEN (Compare with SCOPE)

16 oz. REG. 1.05 **69¢**

CONTACT LENS SOLUTIONS

4 OZ. SOAKING REG. 1.89 **1.39**

2 OZ. WETTING REG. 1.89 **1.39**

4 OZ. ALL-IN-ONE REG. 1.99 **1.49**

Compare with BARNES-HIND (D-550-2)

Compare with VASELINE PETROLEUM JELLY (D-332)

WHITE HOT PAIN RELIEF RUB

3 1/2 oz. REG. 2.75 **1.75**

Compare with ICY HOT (D-365)

COLD TABLETS

25's REG. 1.52 **99¢**

Compare with DRISTAN (D-983)

HAY FEVER ALLERGY MEDICINE

24 Capsules REG. 2.09 **1.35**

30 Tablets REG. 1.69 **1.09**

Compare with ALLEREST or A.R.M. (D-672,460)

Long Lasting NASAL MIST

1/2 fl. oz. SALE! **1.09**

Compare with DRISTAN (C-100)

QUIET-NITE® NIGHT TIME COLD MEDICINE

6 oz. SALE! **1.54**

Compare with NYQUIL (D-973)

SINUREX® TABLETS

36's REG. 2.99 **1.95**

Compare with SINUTABS (D-426)

HERBAL CONDITIONING SHAMPOO

16 oz. REG. 1.85 **1.29**

Compare with CLAIROL HERBAL ESSENCE (P-168)

BABY OIL or LOTION

12 oz. REG. 1.79 **1.29**

Compare with JOHNSON'S (P-185,6)

NAIL POLISH REMOVER

4 oz. REG. 69¢ **49¢**

Compare with CUTEX (P-1522)

BABY POWDER

14 oz. REG. 1.49 **1.05**

Compare with JOHNSON'S (P-188)

BALSAM CONDITIONER

16 oz. REG. 1.98 **1.39**

Compare with WELLA (P-160)

LIP BALM

15 oz. SALE! **3/89¢**

Compare with CHAPSTICK (D-450)

BALSAM CONDITIONING SHAMPOO

16 oz. REG. 1.98 **1.39**

Compare with WELLA (P-161)

COLD CREAM

3.5 oz. REG. 1.34 **89¢**

Compare with PONDS (P-101)

DRY SKIN CLEANSING CREAM

3.5 oz. REG. 1.59 **1.09**

Compare with PONDS (P-111)

HAND CREAM

4 oz. REG. 1.19 **89¢**

Compare with PACQUINS (P-115)

MEDICATED SKIN CREAM

10 oz. REG. 1.99 **1.44**

Compare with NOXZEMA (P-120)

ROLL ON ANTIPERSPIRANT DEODORANT

Regular or Unscented. 1.5 oz. REG. 1.29 **89¢**

Compare with BAN (P-201,9)

EFFERVESCENT DENTURE CLEANING TABS

40's REG. 1.39 **99¢**

Compare with EFFERDENT (P-1201)

DISHWASHING DETERGENT

Pink or Lemon. 32 oz. REG. 99¢ **79¢**

Compare with LUX (DH-4081)

WINDOW CLEANER

20 oz. REG. 1.05 **95¢**

Compare with WINDEX (DH-4024)

Rexall BEE POLLEN from England

Now... a daily training secret of Olympic Athletes is available to you! Bee Pollen... the main source of food of one of nature's busiest miracles... the honey bee. Bees collect pollen from flowers and add nectar to it to produce a natural food with an extraordinary range of nutrients.

One Month's Supply (30 Pods) **4.95** (V-3102,3)
Three Month's Supply (90 Pods) **9.95** EVERYDAY LOW PRICES

Good Health To All from Rexall

where customers STILL come 1st after 75 years!

Ever since they made their first shipment in March of 1903 - the Rexall Drug Company has been devoted to manufacturing products of the highest quality at a reasonable price. You can rely on REXALL because if you are ever dissatisfied - your money is refunded!

REXALL 75th ANNIVERSARY SUPER SPECIAL!

REXALL NASAL DECONGESTANT TIME CAPSULES

10's SALE!

69¢

(D-971) Compare PRICE and QUALITY with CONTAC

CLAIROL CRAZY CURL

Steam styling wand. Twirl a curl in 10 seconds!



13⁸⁸

(X-8003)

The Total Look MAKEUP MIRROR

Porcelain base. Regular and magnifying sides. Ideal for home or travel!



1⁹⁹

(X-8001)

REXALL 75th ANNIVERSARY SUPER SPECIAL!

REXALL MILK OF MAGNESIA

Plain or Mint Flavored. 26 oz.

REG. 1.80

99¢

(D-485,487) Compare PRICE and QUALITY with PHILLIPS

REXALL 75th ANNIVERSARY SUPER SPECIAL!

REXALL ULTRA CARE NON-AEROSOL HAIR SPRAY

Regular or Hard-To-Hold. 8 oz. REG. 1.79

99¢

(P-221-2) Compare PRICE and QUALITY with FINAL NET

6-POSITION PHOTO FRAME

Non-glare surface with built-in "stay level" hanging device. 9" x 11" with easel.



2⁹⁸

(X-8003)

2 1/2 QUART DECANTER

With vacuum seal cover to retain freshness and flavor. Many Colors.



1⁵⁹

(X-8000)

WINNER LONG LIFE BATTERY

Steel-jacketed for longer staying power. 9 volt.



2/79¢

(X-8009)

HANIMEX AM/FM DIGITAL CLOCK RADIO

24-Hour alarm. Solid state circuitry. Walnut finish.



23⁸⁸

(X-8013)

REXALL 75th ANNIVERSARY SUPER SPECIAL!

REXALL ASPIRIN TABLETS

5 gr., 500's SALE!



1⁴⁹

(D-938) Compare PRICE and QUALITY with BAYER

"All-American" HAIR BRUSHES

Teasing • Styling • Purse • Mini Styler • Mini Half Round

PRE-PRICED \$1.00 each



2/1⁰⁰

(X-8010)

REXALL 75th ANNIVERSARY SUPER SPECIAL!

REXALL ALUREX ANTACID

24 oz. REG. 2.35

1⁴⁹

(D-12) Compare PRICE and QUALITY with MAALOX

REXALL 75th ANNIVERSARY SUPER SPECIAL!

REXALL COTTON SWABS

Double-Tipped 180's



REG. 1.29

79¢

(N-40) Compare PRICE and QUALITY with Q-TIPS

3-pc. Stainless Steel MIXING BOWL SET

A must for every well-equipped kitchen! Bright sides. 3/4, 1 1/2, and 3-qt. sizes.

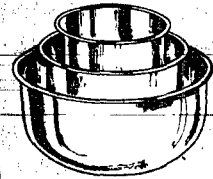

3⁵⁹

(X-8014)

REXALL 75th ANNIVERSARY SUPER SPECIAL!

REXALL COSMETIC CLOUDS

100's REG. 1.29

79¢

(N-2272)

Self-Adhesive VINYL SHELF PAPER

Decorator styles and colors. Use it for a touch of color all over your home. 18" wide x 9 ft.



1¹⁹

(X-8008)

Lloyds 8-Digit LCD CALCULATOR

Ultra Slim design with full memory. Includes 3 batteries and wallet style case.



16⁹⁹

(X-8019)

REXALL 75th ANNIVERSARY SUPER SPECIAL!

REXALL Deluxe-Lined LATEX GLOVES

S, M, L. REG. 1.36

69¢

(R-610-2) Compare PRICE and QUALITY with PLAYTEX

Stir Crazy 2-6 Qt. AUTOMATIC CORN POPPER

Get 25% more popcorn than ordinary poppers, using the same amount of corn and less oil!



24⁹⁹

(X-8017)

Gillette 1000 Watt PRO MAX COMPACT HAIR DRYER

This lightweight dryer has 3-heat settings. U.L. Listed.



15⁹⁹

(X-8022)

REXALL 75th ANNIVERSARY SUPER SPECIAL!

REXALL COTTON SQUARES

80's REG. 1.19

69¢

(N-44) Compare PRICE and QUALITY with COETS

1.9 LITER "AIR POT" PITCHER/DISPENSER

Glass lined to keep drinks hot or cold for hours. Pump dispenser, swivel base and carrying handle. Pretty patterns, too!



10⁹⁹

(X-8011)

Combination SPRAYER/WATERING CAN

A must for every home gardener! 1-quart capacity. Yellow and white heavy duty plastic.



1⁹⁹

(X-8006)

REXALL 75th ANNIVERSARY SUPER SPECIAL!

REXALL QUIK-BANDS BANDAGES

Regular or Transparent. 80's Value Pack. REG. 1.39

89¢

(N-108,9) Compare PRICE and QUALITY with BAND-AIDS

MOM DESERVES THE BEST...
 and you can get it for less when you shop our Rexall store! We have gift ideas galore at special savings during the REXALL 75th ANNIVERSARY SALE!

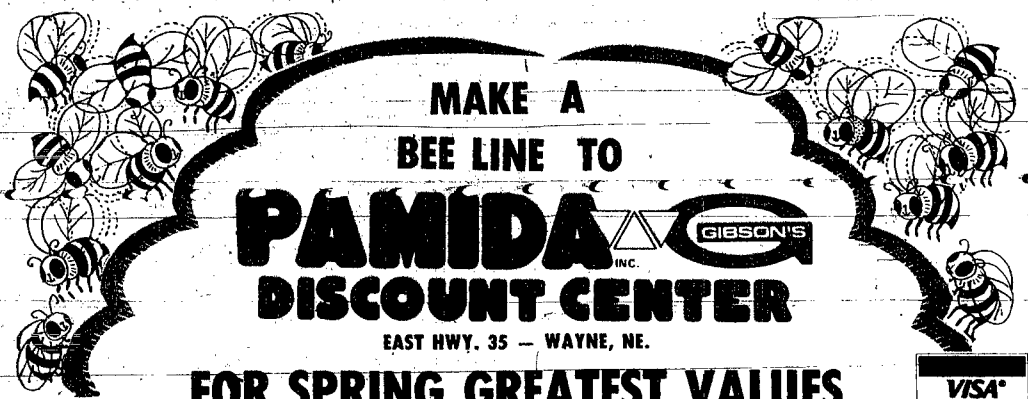

MAKE A BEE LINE TO **PAMIDA** INC. **GIBSON'S** **DISCOUNT CENTER**

EAST HWY. 35 - WAYNE, NE.

FOR SPRING GREATEST VALUES

Monday - Friday 9 a.m. - 9 p.m. Saturday 9 a.m. - 6 p.m. Sunday - 12 Noon - 5 p.m.



**MILKY WAY, SNICKER
or THREE MUSKETEER**
10/\$1.00



**BRACH'S
PICK-A-MIX CANDY**
LB. **69¢**

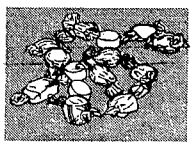

↓

**TURTLE
WAX**

12-oz. LIQUID

99¢



**VANISH
TOILET BOWL CLEANER**

3-LB. **69¢**



PRICES EFFECTIVE THRU TUESDAY, APRIL 4

LEAF & GRASS BAGS

**KORDITE
LEAF BAGS**

10 count **96¢**



**SCOTCH
TAPE**

No. RK-4

1/2" x 1000"

19¢

**BROOM
RAKE**

96¢



**WHITE
CANVAS
WORK GLOVES**

59¢

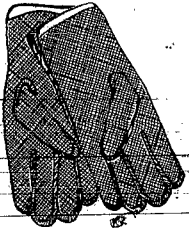

**KODAK
FILM**

C110-12

96¢



SKY-HIGH SALES

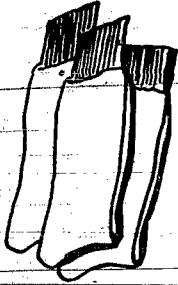

Mens
TUBE SOX
(White With Stripe Top)
Pkg of 5
Reg. \$5.97 **\$4.46**

Ladies Pullover **KNIT TOPS**
or Button Front Colorful
SLEEVELESS BLOUSES
Reg. \$3.97 **\$2.22**



Infant & Toddler
JOG TOGS
2 Pc. Warm-Up Suit
Reg. \$8.74 - \$9.97
\$7

Pastel Spring
FORMALS
Reg. \$14.00 - \$16.00 - \$18.00
\$12.88



T-SHIRT
SINGLE KNIT
FABRIC

60" Wide
50% Cotton, 50% Polyester

\$1.69
YD.

HOODED
SWEATSHIRTS



BOYS
Sizes 4-8 **\$4**

Inf. & Toddler
KNIT
COVERALLS
Reg. \$6.94 - \$7.97
\$5.46



Sizes 10-16 **\$5**
MENS
\$7

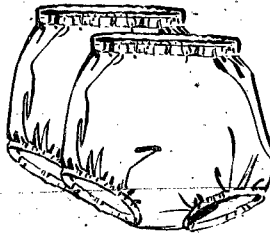

Terry
TRAINING PANTIES
Sizes 2-3-4
Reg. 47¢ **3/\$1**

PRICES EFFECTIVE MARCH 29 - APRIL 4

Baby
SQUEEZE TOYS
Reg. 97¢ & 88¢ **2/\$1**

MENS WINDBREAKERS
Values \$6.97 to \$7.97

PAMIDA INC. **GIBSON'S**
DISCOUNT CENTER

EAST HWY. 35 - WAYNE, NE.

\$5.96



DISCOUNTS

Monday - Friday 9 a.m. - 9 p.m. Saturday 9 a.m. - 6 p.m. Sunday 12 Noon - 5 p.m.

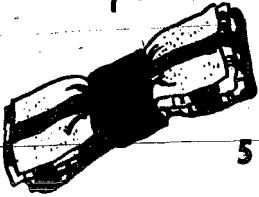

DISH CLOTH
5 PKGS. **\$1.00**

STEP SMARTLY
AREA RUGS

21x34 **\$3.00**

26x45 **\$5.00**

34x56 **\$8.00**

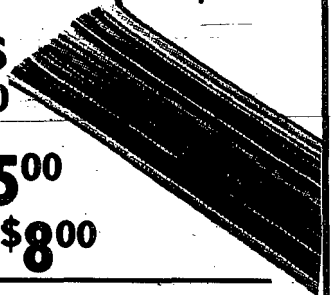

PRICES EFFECTIVE THRU TUESDAY, APRIL 4



CURAD
BAND

AIDS

60's **56¢**

QUILTED SATIN
BED PILLOW

Reg. \$3.97 **\$3.00**

ARRID
EXTRA DRY
ROLL ON



1.5-oz.

89¢

PRICES EFFECTIVE
THRU TUESDAY, APRIL 4

LISTERINE

14-oz.

96¢



YORK
RUBBING ALCOHOL

16-oz. **4/\$1.00**

REVELON
FLEX
SHAMPOO

6-oz.

CONCENTRATED

\$1.19



RIGHT GUARD

12-oz.

BRONZE or UNSCENTED

\$1.76



FLOUR SACK
DISH TOWEL

2/\$1.00

LILT
STYLE KITS

SPECIAL or
BODY WAVE

\$1.59



FISHING SEASON **OPENS**



Tim Beebe, Group Mgr., shows the new Daiwa model 1300C Rod and Reel. Just one of a large sections of Daiwa Rods and Reels in Pamida's new larger than ever Sporting Goods Dept.



everything the fish

BARGAIN

ZEBCO
XRL 35 or XRL 40
**OPEN FACE
SPINNING REEL**
YOUR CHOICE
\$700

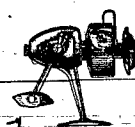

JOHNS
No.
CEN
No.
YOUR
\$0

**SNELLED
HOOKS**
NESCO ASST.
60 count **76¢**

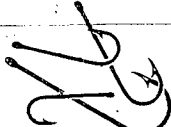

**PLASTIC
MINNOW
BUCKET**
Reg. \$3.97 Values
\$2.96



PAMIDA 
INC.
DISCOUNT CENTER

EAST HWY. 35 — WAYNE, NE. PRICES EFFECTIVE THROUGH

HY-GAIN HANDHELD CB
3 CHANNEL
Reg. \$59.97 **\$39.00**

TENT SALE

WENZEL PUP TENT
Reg. \$14.47 **\$9.96**
4'10" x 6'9" - height 38" No. 21100



WENZEL SLEEPING TENT
\$12.88 SPECIAL
No. 40002



COLEMAN FUEL 1 gal. **\$1.73**



**2 MANTLES LANTERN
OR
2 BURNER STOVE
COLEMAN
YOUR CHOICE**
\$16.96

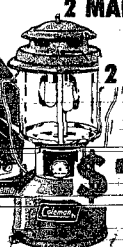

WENZEL CABIN TENT
10' x 8' - 6'6" center height,
wall height 4'6"
Reg. \$99.97 **\$69.96**
No. 21102

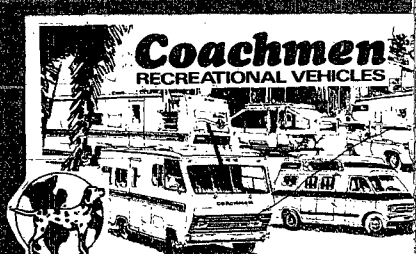

**SEE THE COACHMAN
DISPLAY ON GIBSON**

BE SURE TO REGISTER FOR A FREE VACATION TO FLORIDA

COLEMAN SPORTS RECREATIONAL VEHICLES WAYNE

herman needs

PRICED!

**ON CITATION
10B or**

**URY
100B
CHOICE
196**

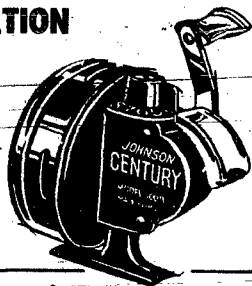

RODS KEY STONE Reg. \$4⁹⁷ **\$300**
PISTOL GRIP ROD

KEY STONE Reg. \$3⁴⁷ **\$200**
SPIN ROD

THE DAIWA Model 1300C (shown in picture at left)
SPIN CAST ROD & REEL \$2288
ON SALE THIS WEEK FOR ONLY

**MISTER TWISTER
LURES**
 Large Selection
 Values to 97¢ **2/\$1⁰⁰**

**SNAP SWIVELS,
WEIGHTS, HOOKS**

3 pkgs. **\$1⁰⁰**

TUESDAY, APRIL 4

RANGER WALKIE TALKIE
 Reg. \$12⁹⁷ **\$7⁷⁷**

**THURSDAY
FRIDAY
SATURDAY**

March 30 - 31
 April 1

**I CAMPERS ON
'S PARKING LOT**

**ENTRY
TSMAN'S
CENTER
E, NEBR.**

**INVENTORY
REDUCTION
SALE!!!**

**GRANDEE II WHITE OR BLACK
OR GO-GETTER BELTED TIRES!**

**33 1/3 %
OFF!**

**SAVE FROM 8.00
TO 13.00 PER TIRE**

What a fantastic buy! The Go-Getter with its 2 fiberglass tread belts and 2 polyester cord plies or the 4-ply polyester cord Grandee II. Both are reduced to sell fast! SORRY, NO RAIN! CHECKS

PANIDA DISCOUNT CENTER

GIBSON'S

Installation available @ slight additional cost

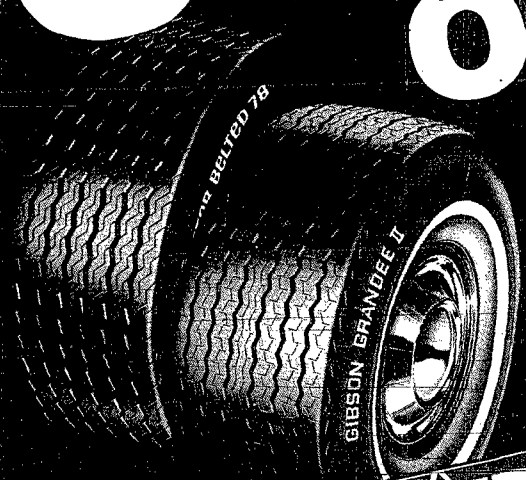

SAVE WITH LUCITE!

2 STEP
WOODEN
STEP
LADDER
\$3⁹⁶

7 INCH
PAINT
ROLLER
ROLLER
HANDLE
49¢

DROP
CLOTH
3 YDS. x 4 YDS.
19¢

5-LB.
PATCHING
OR HOBBY
PLASTER
96¢

9 INCH
PAINT PAN
&
ROLLER SET
\$1⁴⁶

RED DEVIL
SPEED DEMON
CHAULK
3/\$1

\$1.00 CASH BACK
per gallon
from DuPont
on every gallon of LUCITE you buy!

SAVE \$1.00, \$3.00, \$5.00 or more!

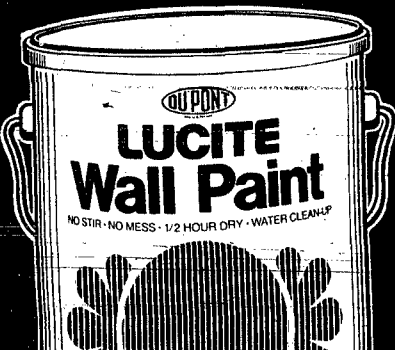

OUR LOW SALE PRICE **6⁹⁶** Reg. 8.67
LESS DU PONT'S CASH BACK **1⁰⁰**
YOUR COST AFTER RECEIVING DU PONT'S CASH BACK **5⁹⁶**

OUR LOW SALE PRICE **7⁹⁶** Reg. 10.46
LESS DU PONT'S CASH BACK **1⁰⁰**
YOUR COST AFTER RECEIVING DU PONT'S CASH BACK **6⁹⁶**

DOUBLE SAVINGS!
SAVE with our low prices...
SAVE AGAIN with DuPont's
\$1.00 per gal. CASH BACK

MAIL-IN CERTIFICATE

\$1.00 CASH BACK ONLY ONE COUPON NEEDED REGARDLESS OF GALLONS PURCHASED.

Offer good only on gallons of LUCITE® Paints purchased between March 18 & April 16, 1978. Quarts not eligible.

NO. GALLONS PURCHASED **X \$1.00** per Gallon

NAME _____
STREET _____
CITY _____
STATE _____ ZIP _____
AREA CODE 1 _____ PHONE _____

1 MAIL: Dated cash register receipt from identified store. Please use front portion of gallon label must accompany request for each \$1.00 claimed. (Portion of label required illustrated on right).
Send complete name and address on coupon or plain paper to:
LUCITE CASH BACK
P.O. Box 2355
Maple Plain, MN 55348

2 RECEIVE: \$1.00 Cash Back check by mail for each gallon purchased. This offer good only on purchases made between MARCH 18 and APRIL 16, 1978. Postmark no later than May 15, 1978.

PLEASE NOTE: Portions of gallon label required may not be mechanically reproduced. Void where taxed, prohibited or otherwise restricted. Requests and receipts can not be returned. Please allow 6 weeks for CASH BACK check.

RAMIDA and GIBSON'S DISCOUNT CENTER

It's Raining April Bargains

DOOR MIRROR

Reg. \$5³⁷

\$3⁹⁶

Jemco SWAG LAMPS OR TABLE LAMPS

Values to \$24

\$18⁸⁸

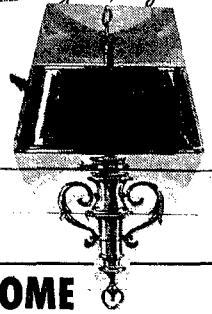

WOODED ROOM DIVIDED/BOOKCASE

No. 3260

32" x 14" x 58" High

(Prefinished Simulated
walnut grain fiberwood)

\$29

HOME ENTERTAINMENT CENTER

No. 2860

60" x 16½" x 28" High

(Prefinished Simulated
walnut grain fiberwood)

\$29

WOODED PLANT STAND

No. 3060 30" x 60" High

(Prefinished Simulated
walnut grain fiberwood)

\$29



20% OFF

**ALL CURTAINS, DRAPES
AND DRAPERY HARDWARE**

5-Shelf STEP ETAGERE

No. 58" x 14" x 65" High

(Prefinished Simulated
walnut grain fiberwood)

\$33

PRICES EFFECTIVE WEDNESDAY, MARCH 29 THRU TUESDAY, MARCH 4.

Sandusky Metal

WARDROBE

Reg. \$65⁹⁷

\$49⁹⁶

Sandusky Metal

KITCHEN STORAGE CABINET

Reg. \$65⁹⁷

\$49⁹⁶

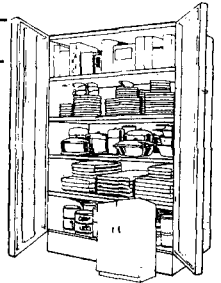

Sandusky Metal

KITCHEN BASE CABINET

Reg. \$59⁹⁹

\$42⁹⁶

PAMIDA  **DISCOUNT CENTER**

EAST HWY. 35 - WAYNE, NE.

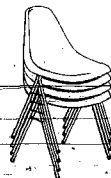

STACK CHAIRS

Reg. \$7⁹⁷

\$5⁸⁸

Time for SPRING GARDENING

PRICES EFFECTIVE THRU TUESDAY, APRIL 4

Be Sure to Stop and Visit Our
LAWN & GARDEN CENTER

Located Half-Way
Down Aisle 1
on the Right Hand Side



Monday - Friday 9 a.m. - 9 p.m.
Saturday 9 a.m. - 5 p.m.
Sunday 12 Noon - 5 p.m.



**SWIFT'S GOLDEN VIGORO
LAWN FOOD**
20-lb. **\$4.46**

**SWIFT'S VIGORO
ALL PURPOSE**
20-lb. **\$2.46**

**SWIFT'S GOLDEN VIGORO
WEED & FEED**
\$5.96

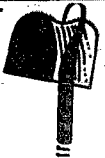

PLASTIC BORDER TRIM FENCE 5 ft. section, 18" high **96¢**

GRASS SEED
5-lb. **\$1.46**

**LAWN CHAIR
RE-WEB-KIT**
2 1/4" x 17ft. **4/\$1.00**

**WHITE MAGIC
MARBLE CHIPS**
50-lb. bag **\$1.96**

PEAT MOSS
40-lb. bag **\$1.26**

**CHARCOAL
BRIQUETS**
10-LB. BAG **96¢**



LAYAWAY
NOW FOR
SPRING AT
TERRIFIC
SAVINGS!



**DYNAMARK 32 INCH, 8 H.P.
TRACTOR MOWER, NOW**

549⁸⁸

**PORTABLE 3 POSITION 12"
BARBECUE GRILL**
\$1.46

8 HP Full electric start. Easy ignition starting. Heavy duty gear drive with differential lock. 3 Speed. 28" front diameter. 3 1/2" front diameter cut-tine deck. Fuel tank for 1 1/2 gal. oil. Shock mounted engine. Model 5280-20. Super buy!

